

**MALEMBA JMS20361C**

**JMS20361C**

**Lot. 1**

MALEMBA SIMBRAS, POSBUS 4093 MOLOPO 8628 TEL:27829440293

SIMBRA

Birth Date: 10/11/2020 DNA: 10455U043, PV  
Age: 27 months  
Herdbook: F3  
Horn: Horned

Reg. Status: REG  
Inspection Date: 19/11/2022

MALE/MANLIK  
Reg. No: 172808081

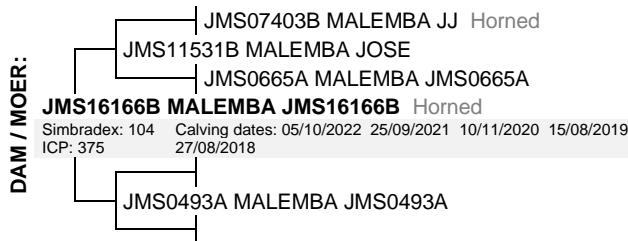
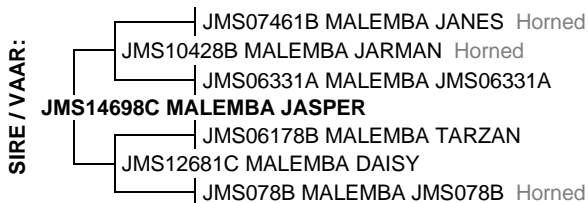

December 2022 South African Simbra BREEDPLAN

Simbra SA - [www.simbra.org](http://www.simbra.org) / [admin@simbra.org](mailto:admin@simbra.org) / 051 786 0721

2022	BW	200	400	600	MCW	MILK	SC	DC	EMA	Rib	Rump	IMF%	RBY%	SFL	NG	SW
EBV	+1.3	+14	+30	+37	+36	+8	--	--	--	--	--	--	--	+191	+88	+96
ACC	74%	71%	70%	67%	60%	48%										
BREED	+1.2	+17	+25	+32	+34	+4	+0.7	-1.1	+0.2	-0.4	-0.5	+0.0	+0.2	+179	+75	+125

Traits Observed: BWT 200WT 400WT(x2)

Seller's remarks / Verkoper se kommentaar:

R

**MALEMBA JMS20719**

**JMS20719**

**Lot. 2**

MALEMBA SIMBRAS, POSBUS 4093 MOLOPO 8628 TEL:27829440293

SIMBRA

Birth Date: 04/09/2020 DNA: 10455U027, PV  
Age: 29 months  
Herdbook: SP  
Horn: Horned

Reg. Status: REG  
Inspection Date: 19/11/2022

MALE/MANLIK  
Reg. No: 172806739

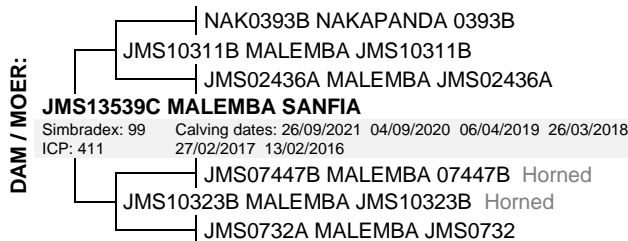

December 2022 South African Simbra BREEDPLAN

Simbra SA - [www.simbra.org](http://www.simbra.org) / [admin@simbra.org](mailto:admin@simbra.org) / 051 786 0721

2022	BW	200	400	600	MCW	MILK	SC	DC	EMA	Rib	Rump	IMF%	RBY%	SFL	NG	SW
EBV	+1.7	+26	+35	+45	+42	+0	+1.3	--	--	--	--	--	--	+235	+117	+173
ACC	75%	71%	71%	73%	65%	49%	26%									
BREED	+1.2	+17	+25	+32	+34	+4	+0.7	-1.1	+0.2	-0.4	-0.5	+0.0	+0.2	+179	+75	+125

Traits Observed: BWT 200WT 400WT 600WT

Seller's remarks / Verkoper se kommentaar:

R

**MALEMBA JMS20712**

**JMS20712**

**Lot. 3**

MALEMBA SIMBRAS, POSBUS 4093 MOLOPO 8628 TEL:27829440293

SIMBRA

Birth Date: 23/08/2020 DNA: 10455U020, PV  
Age: 29 months  
Herdbook: SP  
Horn: Polled

Reg. Status: REG  
Inspection Date: 19/11/2022

MALE/MANLIK  
Reg. No: 172806267

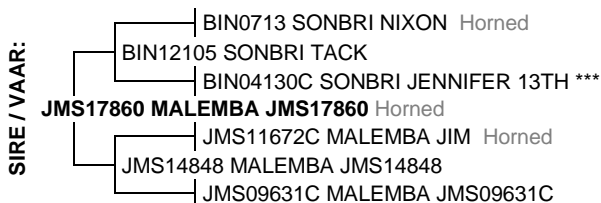

December 2022 South African Simbra BREEDPLAN

Simbra SA - [www.simbra.org](http://www.simbra.org) / [admin@simbra.org](mailto:admin@simbra.org) / 051 786 0721

2022	BW	200	400	600	MCW	MILK	SC	DC	EMA	Rib	Rump	IMF%	RBY%	SFL	NG	SW
EBV	+2.8	+31	+48	+63	+73	+7	+1.4	--	--	--	--	--	--	+341	+143	+218
ACC	74%	70%	70%	72%	62%	42%	26%									
BREED	+1.2	+17	+25	+32	+34	+4	+0.7	-1.1	+0.2	-0.4	-0.5	+0.0	+0.2	+179	+75	+125

Traits Observed: BWT 200WT 400WT 600WT(x2)

Seller's remarks / Verkoper se kommentaar:

R

**MALEMBA JMS19414C**

**JMS19414C**

**Lot. 4**

MALEMBA SIMBRAS, POSBUS 4093 MOLOPO 8628 TEL:27829440293

SIMBRA

Birth Date: 31/08/2019 DNA: 6527U002, SV  
 Age: 41 months  
 Herdbook: F3  
 Horn: Polled

Reg. Status: REG  
 Inspection Date: 29/11/2021

MALE/MANLIK  
 Reg. No: 172678641

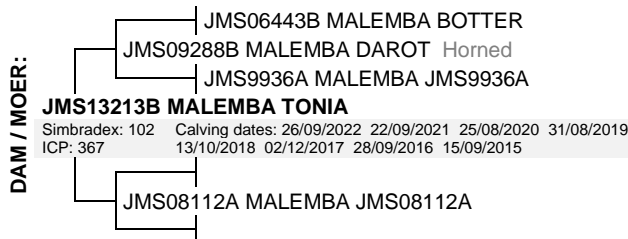
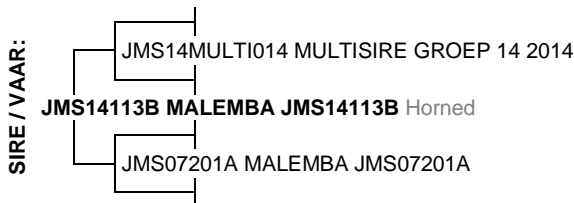

December 2022 South African Simbra BREEDPLAN

Simbra SA - [www.simbra.org](http://www.simbra.org) / [admin@simbra.org](mailto:admin@simbra.org) / 051 786 0721

2022	BW	200	400	600	MCW	MILK	SC	DC	EMA	Rib	Rump	IMF%	RBY%	SFL	NG	SW
EBV	+2.1	+13	+27	+46	+46	+6	--	--	--	--	--	--	--	+159	+110	+69
ACC	75%	72%	71%	73%	65%	50%										
BREED	+1.2	+17	+25	+32	+34	+4	+0.7	-1.1	+0.2	-0.4	-0.5	+0.0	+0.2	+179	+75	+125

Traits Observed: BWT 200WT 400WT 600WT

Seller's remarks / Verkoper se kommentaar:

R

**MALEMBA JMS19946**

**JMS19946**

**Lot. 5**

MALEMBA SIMBRAS, POSBUS 4093 MOLOPO 8628 TEL:27829440293

SIMBRA

Birth Date: 18/09/2019 DNA: 6527U051, PV  
 Age: 40 months  
 Herdbook: SP  
 Horn: Polled

Reg. Status: REG  
 Inspection Date: 29/11/2021

MALE/MANLIK  
 Reg. No: 172679581

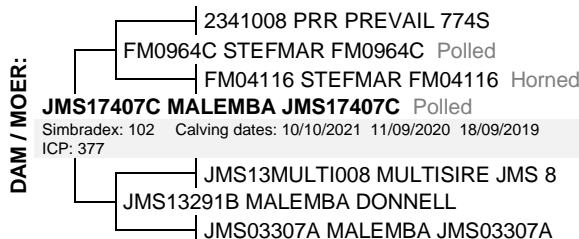

December 2022 South African Simbra BREEDPLAN

Simbra SA - [www.simbra.org](http://www.simbra.org) / [admin@simbra.org](mailto:admin@simbra.org) / 051 786 0721

2022	BW	200	400	600	MCW	MILK	SC	DC	EMA	Rib	Rump	IMF%	RBY%	SFL	NG	SW
EBV	+2.9	+35	+44	+62	+75	+5	+1.2	-0.8	--	-0.4	-0.6	--	--	+229	+121	+198
ACC	75%	72%	69%	73%	65%	49%	33%	28%		27%	27%					
BREED	+1.2	+17	+25	+32	+34	+4	+0.7	-1.1	+0.2	-0.4	-0.5	+0.0	+0.2	+179	+75	+125

Traits Observed: BWT 200WT 600WT

Seller's remarks / Verkoper se kommentaar:

R

**MALEMBA JMS18851**

**JMS18851**

**Lot. 6**

MALEMBA SIMBRAS, POSBUS 4093 MOLOPO 8628 TEL:27829440293

SIMBRA

Birth Date: 27/08/2018 DNA: 2208U039, PV  
 Age: 53 months  
 Herdbook: SP  
 Horn: Horned

Reg. Status: REG  
 Inspection Date: 08/12/2020

MALE/MANLIK  
 Reg. No: 172580656



December 2022 South African Simbra BREEDPLAN

Simbra SA - [www.simbra.org](http://www.simbra.org) / [admin@simbra.org](mailto:admin@simbra.org) / 051 786 0721

2022	BW	200	400	600	MCW	MILK	SC	DC	EMA	Rib	Rump	IMF%	RBY%	SFL	NG	SW
EBV	+0.7	+20	+28	+40	+37	+2	+1.0	--	--	--	--	--	--	+210	+110	+149
ACC	74%	71%	70%	72%	64%	47%	26%									
BREED	+1.2	+17	+25	+32	+34	+4	+0.7	-1.1	+0.2	-0.4	-0.5	+0.0	+0.2	+179	+75	+125

Traits Observed: BWT 200WT 400WT 600WT

Seller's remarks / Verkoper se kommentaar:

R

**MALEMBA JMS19470C**

**JMS19470C**

**Lot. 7**

MALEMBA SIMBRAS, POSBUS 4093 MOLOPO 8628 TEL:27829440293

SIMBRA

Birth Date: 08/11/2019 DNA: 6527U003, SV  
Age: 39 months  
Herdbook: F3  
Horn: Disbudded

Reg. Status: REG  
Inspection Date: 29/11/2021

MALE/MANLIK  
Reg. No: 172680522

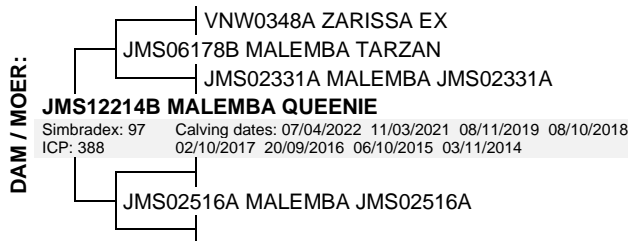
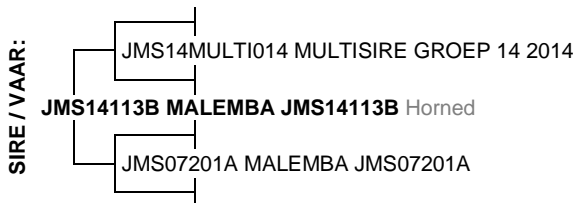

December 2022 South African Simbra BREEDPLAN

Simbra SA - [www.simbra.org / admin@simbra.org / 051 786 0721](http://www.simbra.org/admin@simbra.org/0517860721)

2022	BW	200	400	600	MCW	MILK	SC	DC	EMA	Rib	Rump	IMF%	RBY%	SFL	NG	SW
EBV	+1.4	+11	+15	+23	+22	+7	--	--	--	--	--	--	--	+106	+55	+90
ACC	75%	72%	71%	72%	65%	52%										
BREED	+1.2	+17	+25	+32	+34	+4	+0.7	-1.1	+0.2	-0.4	-0.5	+0.0	+0.2	+179	+75	+125

Traits Observed: BWT 200WT 400WT 600WT

Seller's remarks / Verkoper se kommentaar:

R

**MALEMBA JMS19446C**

**JMS19446C**

**Lot. 8**

MALEMBA SIMBRAS, POSBUS 4093 MOLOPO 8628 TEL:27829440293

SIMBRA

Birth Date: 17/09/2019 DNA: 6527U030, PV  
Age: 40 months  
Herdbook: F3  
Horn: Disbudded

Reg. Status: REG  
Inspection Date: 29/11/2021

MALE/MANLIK  
Reg. No: 172679532

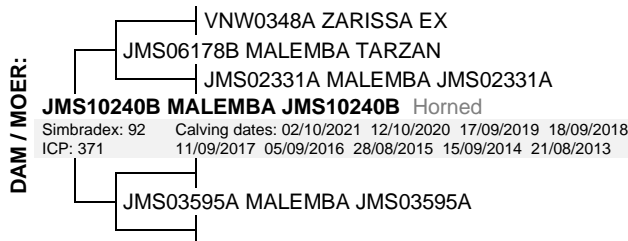
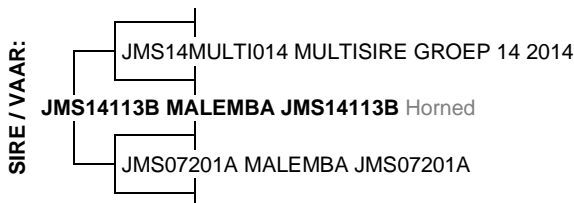

December 2022 South African Simbra BREEDPLAN

Simbra SA - [www.simbra.org / admin@simbra.org / 051 786 0721](http://www.simbra.org/admin@simbra.org/0517860721)

2022	BW	200	400	600	MCW	MILK	SC	DC	EMA	Rib	Rump	IMF%	RBY%	SFL	NG	SW
EBV	+1.6	+9	+16	+25	+20	+6	--	--	--	--	--	--	--	+114	+67	+72
ACC	75%	72%	65%	66%	61%	53%										
BREED	+1.2	+17	+25	+32	+34	+4	+0.7	-1.1	+0.2	-0.4	-0.5	+0.0	+0.2	+179	+75	+125

Traits Observed: BWT 200WT

Seller's remarks / Verkoper se kommentaar:

R

**MALEMBA JMS20688**

**JMS20688**

**Lot. 9**

MALEMBA SIMBRAS, POSBUS 4093 MOLOPO 8628 TEL:27829440293

SIMBRA

Birth Date: 25/08/2020 DNA: 11203U003, SV  
Age: 29 months  
Herdbook: SP  
Horn: Disbudded

Reg. Status: REG  
Inspection Date: 19/11/2022

MALE/MANLIK  
Reg. No: 172806416

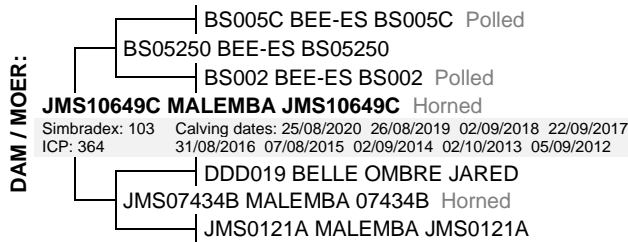
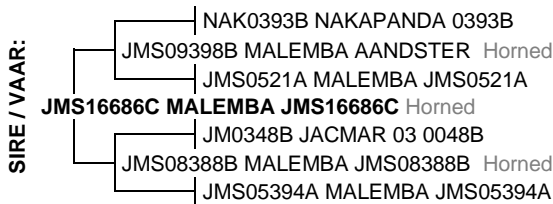

December 2022 South African Simbra BREEDPLAN

Simbra SA - [www.simbra.org / admin@simbra.org / 051 786 0721](http://www.simbra.org/admin@simbra.org/0517860721)

2022	BW	200	400	600	MCW	MILK	SC	DC	EMA	Rib	Rump	IMF%	RBY%	SFL	NG	SW
EBV	+1.8	+22	+29	+38	+36	+5	--	--	--	--	--	--	--	+198	+94	+161
ACC	74%	70%	63%	64%	56%	43%										
BREED	+1.2	+17	+25	+32	+34	+4	+0.7	-1.1	+0.2	-0.4	-0.5	+0.0	+0.2	+179	+75	+125

Traits Observed: BWT 200WT

Seller's remarks / Verkoper se kommentaar:

R

**MALEMBA JMS20346C**

**JMS20346C**

**Lot. 10**

MALEMBA SIMBRAS, POSBUS 4093 MOLOPO 8628 TEL:27829440293

SIMBRA

Birth Date: 23/09/2020 DNA: 10455U004, PV  
Age: 28 months  
Herdbook: F3  
Horn: Disbudded

Reg. Status: REG  
Inspection Date: 19/11/2022

MALE/MANLIK  
Reg. No: 172807331

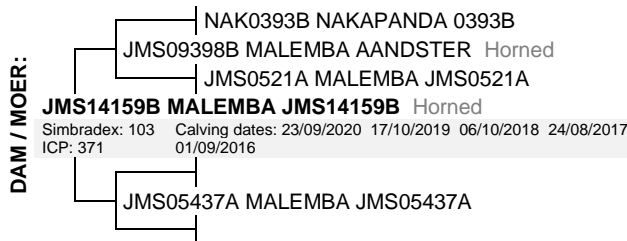
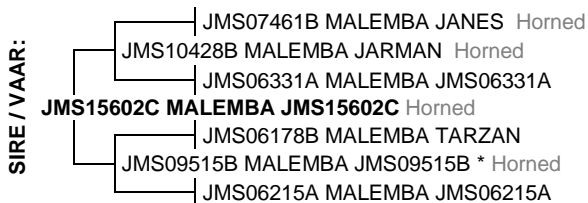

December 2022 South African Simbra BREEDPLAN

Simbra SA - [www.simbra.org](http://www.simbra.org) / [admin@simbra.org](mailto:admin@simbra.org) / 051 786 0721

2022	BW	200	400	600	MCW	MILK	SC	DC	EMA	Rib	Rump	IMF%	RBY%	SFL	NG	SW
EBV	+1.7	+10	+16	+22	+31	+10	--	--	--	--	--	--	--	+106	+34	+79
ACC	75%	72%	68%	73%	65%	49%										
BREED	+1.2	+17	+25	+32	+34	+4	+0.7	-1.1	+0.2	-0.4	-0.5	+0.0	+0.2	+179	+75	+125

Traits Observed: BWT 200WT 600WT

Seller's remarks / Verkoper se kommentaar:

R

**MALEMBA JMS20716**

**JMS20716**

**Lot. 11**

MALEMBA SIMBRAS, POSBUS 4093 MOLOPO 8628 TEL:27829440293

SIMBRA

Birth Date: 25/08/2020 DNA: 10455U034, PV  
Age: 29 months  
Herdbook: SP  
Horn: Disbudded

Reg. Status: REG  
Inspection Date: 19/11/2022

MALE/MANLIK  
Reg. No: 172806408



December 2022 South African Simbra BREEDPLAN

Simbra SA - [www.simbra.org](http://www.simbra.org) / [admin@simbra.org](mailto:admin@simbra.org) / 051 786 0721

2022	BW	200	400	600	MCW	MILK	SC	DC	EMA	Rib	Rump	IMF%	RBY%	SFL	NG	SW
EBV	+2.3	+26	+34	+52	+64	+5	+1.0	-0.4	--	--	--	--	--	+162	+98	+135
ACC	74%	71%	66%	70%	63%	46%	29%	26%								
BREED	+1.2	+17	+25	+32	+34	+4	+0.7	-1.1	+0.2	-0.4	-0.5	+0.0	+0.2	+179	+75	+125

Traits Observed: BWT 200WT 600WT

Seller's remarks / Verkoper se kommentaar:

R

**MALEMBA JMS20646**

**JMS20646**

**Lot. 12**

MALEMBA SIMBRAS, POSBUS 4093 MOLOPO 8628 TEL:27829440293

SIMBRA

Birth Date: 08/08/2020 DNA: 10455U019, PV  
Age: 30 months  
Herdbook: SP  
Horn: Disbudded

Reg. Status: REG  
Inspection Date: 19/11/2022

MALE/MANLIK  
Reg. No: 172805715

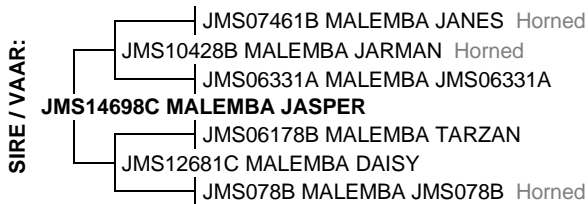

December 2022 South African Simbra BREEDPLAN

Simbra SA - [www.simbra.org](http://www.simbra.org) / [admin@simbra.org](mailto:admin@simbra.org) / 051 786 0721

2022	BW	200	400	600	MCW	MILK	SC	DC	EMA	Rib	Rump	IMF%	RBY%	SFL	NG	SW
EBV	+1.2	+11	+14	+31	+56	+9	--	--	--	--	--	--	--	+59	+30	+52
ACC	66%	71%	72%	73%	65%	50%										
BREED	+1.2	+17	+25	+32	+34	+4	+0.7	-1.1	+0.2	-0.4	-0.5	+0.0	+0.2	+179	+75	+125

Traits Observed: BWT 200WT 400WT 600WT

Seller's remarks / Verkoper se kommentaar:

R

**MALEMBA JMS20661**

**JMS20661**

**Lot. 13**

MALEMBA SIMBRAS, POSBUS 4093 MOLOPO 8628 TEL:27829440293

SIMBRA

Birth Date: 18/08/2020 DNA: 10455U009, PV  
Age: 29 months  
Herdbook: SP  
Horn: Horned

Reg. Status: REG  
Inspection Date: 19/11/2022

MALE/MANLIK  
Reg. No: 172806077

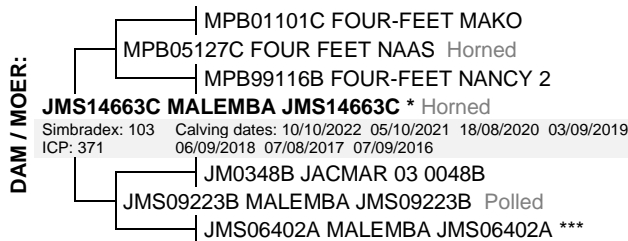
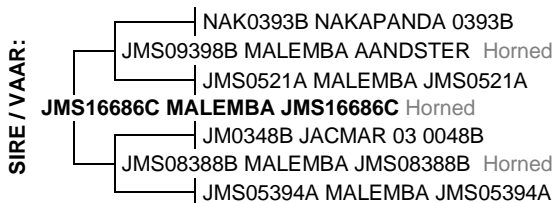

December 2022 South African Simbra BREEDPLAN

Simbra SA - [www.simbra.org / admin@simbra.org / 051 786 0721](http://www.simbra.org/admin@simbra.org/0517860721)

2022	BW	200	400	600	MCW	MILK	SC	DC	EMA	Rib	Rump	IMF%	RBY%	SFL	NG	SW
EBV	+0.4	+9	+9	+3	+4	+4	--	--	--	--	--	--	--	+100	+8	+100
ACC	74%	71%	66%	70%	61%	43%										
BREED	+1.2	+17	+25	+32	+34	+4	+0.7	-1.1	+0.2	-0.4	-0.5	+0.0	+0.2	+179	+75	+125

Traits Observed: BWT 200WT 600WT

Seller's remarks / Verkoper se kommentaar:

R

**MALEMBA JMS20749**

**JMS20749**

**Lot. 14**

MALEMBA SIMBRAS, POSBUS 4093 MOLOPO 8628 TEL:27829440293

SIMBRA

Birth Date: 15/09/2020 DNA: 10455U047, PV  
Age: 29 months  
Herdbook: SP  
Horn: Disbudded

Reg. Status: REG  
Inspection Date: 19/11/2022

MALE/MANLIK  
Reg. No: 172807083

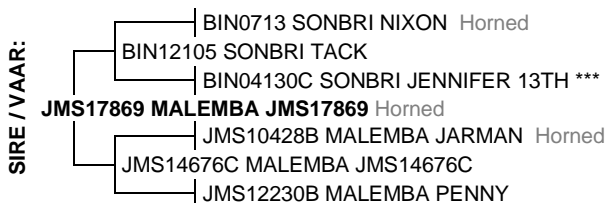

December 2022 South African Simbra BREEDPLAN

Simbra SA - [www.simbra.org / admin@simbra.org / 051 786 0721](http://www.simbra.org/admin@simbra.org/0517860721)

2022	BW	200	400	600	MCW	MILK	SC	DC	EMA	Rib	Rump	IMF%	RBY%	SFL	NG	SW
EBV	+3.1	+16	+32	+53	+61	+7	--	--	--	--	--	--	--	+188	+112	+79
ACC	74%	70%	67%	72%	62%	40%										
BREED	+1.2	+17	+25	+32	+34	+4	+0.7	-1.1	+0.2	-0.4	-0.5	+0.0	+0.2	+179	+75	+125

Traits Observed: BWT 200WT 600WT

Seller's remarks / Verkoper se kommentaar:

R

**MALEMBA JMS20666**

**JMS20666**

**Lot. 15**

MALEMBA SIMBRAS, POSBUS 4093 MOLOPO 8628 TEL:27829440293

SIMBRA

Birth Date: 17/08/2020 DNA: 10455U031, PV  
Age: 29 months  
Herdbook: SP  
Horn: Disbudded

Reg. Status: REG  
Inspection Date: 19/11/2022

MALE/MANLIK  
Reg. No: 172805996

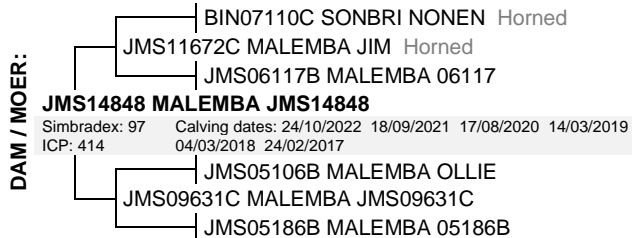
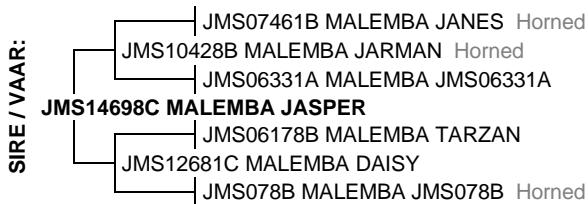

December 2022 South African Simbra BREEDPLAN

Simbra SA - [www.simbra.org / admin@simbra.org / 051 786 0721](http://www.simbra.org/admin@simbra.org/0517860721)

2022	BW	200	400	600	MCW	MILK	SC	DC	EMA	Rib	Rump	IMF%	RBY%	SFL	NG	SW
EBV	+1.6	+11	+20	+37	+56	+10	--	--	--	--	--	--	--	+105	+56	+55
ACC	75%	72%	72%	74%	65%	50%										
BREED	+1.2	+17	+25	+32	+34	+4	+0.7	-1.1	+0.2	-0.4	-0.5	+0.0	+0.2	+179	+75	+125

Traits Observed: BWT 200WT 400WT 600WT

Seller's remarks / Verkoper se kommentaar:

R

**MALEMBA JMS20743**

**JMS20743**

**Lot. 16**

MALEMBA SIMBRAS, POSBUS 4093 MOLOPO 8628 TEL:27829440293

SIMBRA

Birth Date: 21/09/2020 DNA: 10455U046, PV  
Age: 28 months  
Herdbook: SP  
Horn: Disbudded

Reg. Status: REG  
Inspection Date: 19/11/2022

MALE/MANLIK  
Reg. No: 172807216

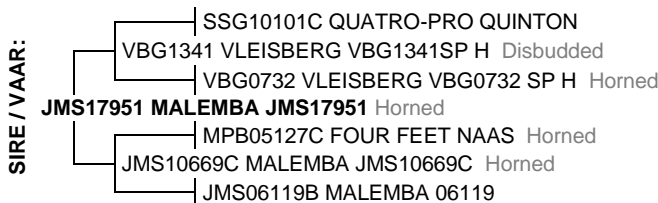

December 2022 South African Simbra BREEDPLAN

Simbra SA - [www.simbra.org / admin@simbra.org / 051 786 0721](http://www.simbra.org/admin@simbra.org/0517860721)

2022	BW	200	400	600	MCW	MILK	SC	DC	EMA	Rib	Rump	IMF%	RBY%	SFL	NG	SW
EBV	+0.5	+8	+13	+15	+20	+2	--	--	--	--	--	--	--	+92	+28	+56
ACC	73%	69%	61%	62%	54%	38%										
BREED	+1.2	+17	+25	+32	+34	+4	+0.7	-1.1	+0.2	-0.4	-0.5	+0.0	+0.2	+179	+75	+125

Traits Observed: BWT 200WT

Seller's remarks / Verkoper se kommentaar:

R

**MALEMBA JMS20821**

**JMS20821**

**Lot. 17**

MALEMBA SIMBRAS, POSBUS 4093 MOLOPO 8628 TEL:27829440293

SIMBRA

Birth Date: 14/10/2020 DNA: 10455U030, PV  
Age: 28 months  
Herdbook: SP  
Horn: Disbudded

Reg. Status: REG  
Inspection Date: 19/11/2022

MALE/MANLIK  
Reg. No: 172807737

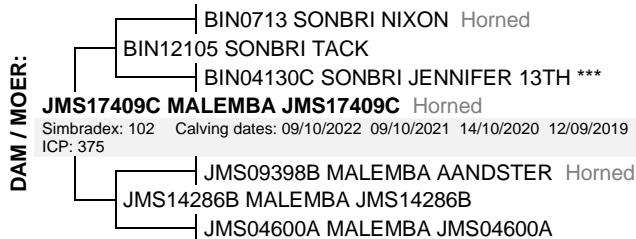
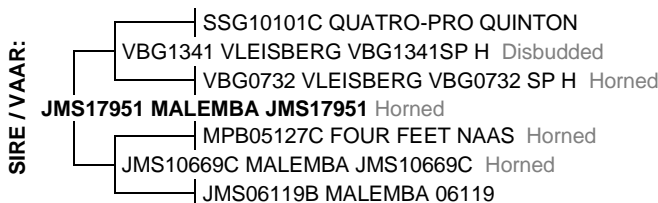

December 2022 South African Simbra BREEDPLAN

Simbra SA - [www.simbra.org / admin@simbra.org / 051 786 0721](http://www.simbra.org/admin@simbra.org/0517860721)

2022	BW	200	400	600	MCW	MILK	SC	DC	EMA	Rib	Rump	IMF%	RBY%	SFL	NG	SW
EBV	+0.5	+13	+35	+34	+38	+4	+0.9	--	--	--	--	--	--	+271	+84	+102
ACC	73%	69%	69%	71%	61%	39%	26%									
BREED	+1.2	+17	+25	+32	+34	+4	+0.7	-1.1	+0.2	-0.4	-0.5	+0.0	+0.2	+179	+75	+125

Traits Observed: BWT 200WT 400WT 600WT

Seller's remarks / Verkoper se kommentaar:

R

**MALEMBA JMS20706**

**JMS20706**

**Lot. 18**

MALEMBA SIMBRAS, POSBUS 4093 MOLOPO 8628 TEL:27829440293

SIMBRA

Birth Date: 31/08/2020 DNA: 10455U024, SV  
Age: 29 months  
Herdbook: SP  
Horn: Disbudded

Reg. Status: REG  
Inspection Date: 19/11/2022

MALE/MANLIK  
Reg. No: 172806630

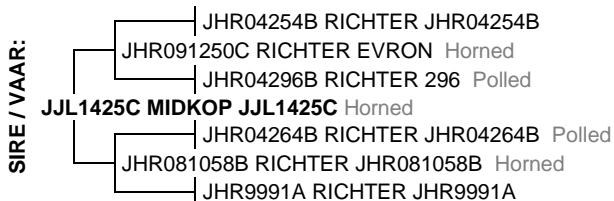

December 2022 South African Simbra BREEDPLAN

Simbra SA - [www.simbra.org / admin@simbra.org / 051 786 0721](http://www.simbra.org/admin@simbra.org/0517860721)

2022	BW	200	400	600	MCW	MILK	SC	DC	EMA	Rib	Rump	IMF%	RBY%	SFL	NG	SW
EBV	+0.7	+20	+28	+29	+39	+3	--	--	--	--	--	--	--	+184	+53	+136
ACC	75%	71%	71%	73%	63%	42%										
BREED	+1.2	+17	+25	+32	+34	+4	+0.7	-1.1	+0.2	-0.4	-0.5	+0.0	+0.2	+179	+75	+125

Traits Observed: BWT 200WT 400WT 600WT

Seller's remarks / Verkoper se kommentaar:

R

**MALEMBA JMS20729**

**JMS20729**

**Lot. 19**

MALEMBA SIMBRAS, POSBUS 4093 MOLOPO 8628 TEL:27829440293

SIMBRA

Birth Date: 15/08/2020 DNA: 10455U071, PV  
Age: 30 months  
Herdbook: SP  
Horn: Horned

Reg. Status: REG  
Inspection Date: 19/11/2022

MALE/MANLIK

Reg. No: 172805830

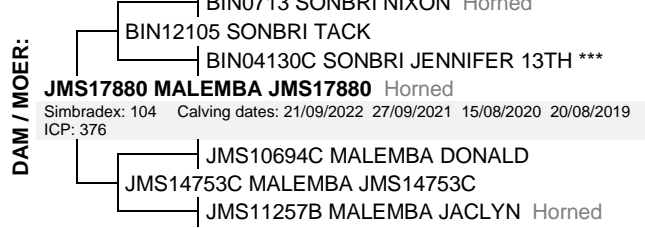
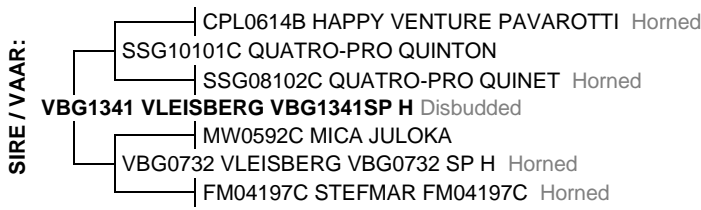

December 2022 South African Simbra BREEDPLAN

Simbra SA - [www.simbra.org / admin@simbra.org / 051 786 0721](http://www.simbra.org/admin@simbra.org/0517860721)

2022	BW	200	400	600	MCW	MILK	SC	DC	EMA	Rib	Rump	IMF%	RBY%	SFL	NG	SW
EBV	-0.1	+12	+19	+25	+37	+2	+0.4	--	--	-0.8	-1.1	--	+0.2	+124	+42	+73
ACC	75%	71%	72%	74%	66%	48%	39%			26%	26%		25%			
BREED	+1.2	+17	+25	+32	+34	+4	+0.7	-1.1	+0.2	-0.4	-0.5	+0.0	+0.2	+179	+75	+125

Traits Observed: BWT 200WT 400WT 600WT

**Seller's remarks / Verkoper se kommentaar:**

R

**MALEMBA JMS20700**

**JMS20700**

**Lot. 20**

MALEMBA SIMBRAS, POSBUS 4093 MOLOPO 8628 TEL:27829440293

SIMBRA

Birth Date: 30/08/2020 DNA: 10455U018, SV  
Age: 29 months  
Herdbook: SP  
Horn: Horned

Reg. Status: REG  
Inspection Date: 19/11/2022

MALE/MANLIK

Reg. No: 172806614

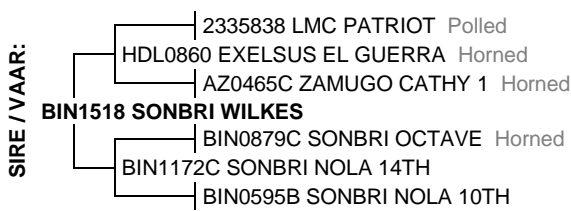

December 2022 South African Simbra BREEDPLAN

Simbra SA - [www.simbra.org / admin@simbra.org / 051 786 0721](http://www.simbra.org/admin@simbra.org/0517860721)

2022	BW	200	400	600	MCW	MILK	SC	DC	EMA	Rib	Rump	IMF%	RBY%	SFL	NG	SW
EBV	+1.2	+11	+14	+17	+21	+5	--	--	--	--	--	--	--	+129	+38	+103
ACC	74%	71%	71%	73%	63%	43%										
BREED	+1.2	+17	+25	+32	+34	+4	+0.7	-1.1	+0.2	-0.4	-0.5	+0.0	+0.2	+179	+75	+125

Traits Observed: BWT 200WT 400WT 600WT

**Seller's remarks / Verkoper se kommentaar:**

R

**MALEMBA JMS20845**

**JMS20845**

**Lot. 21**

MALEMBA SIMBRAS, POSBUS 4093 MOLOPO 8628 TEL:27829440293

SIMBRA

Birth Date: 09/11/2020 DNA: 10455U022, PV  
Age: 27 months  
Herdbook: SP  
Horn: Horned

Reg. Status: REG  
Inspection Date: 19/11/2022

MALE/MANLIK

Reg. No: 172808073

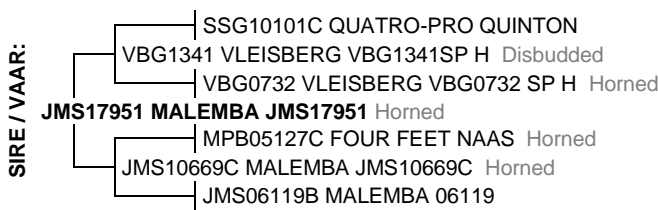

December 2022 South African Simbra BREEDPLAN

Simbra SA - [www.simbra.org / admin@simbra.org / 051 786 0721](http://www.simbra.org/admin@simbra.org/0517860721)

2022	BW	200	400	600	MCW	MILK	SC	DC	EMA	Rib	Rump	IMF%	RBY%	SFL	NG	SW
EBV	+1.5	+19	+31	+37	+50	+6	+0.5	--	--	--	--	--	--	+205	+68	+127
ACC	73%	69%	68%	70%	60%	40%	26%									
BREED	+1.2	+17	+25	+32	+34	+4	+0.7	-1.1	+0.2	-0.4	-0.5	+0.0	+0.2	+179	+75	+125

Traits Observed: BWT 200WT 400WT 600WT

**Seller's remarks / Verkoper se kommentaar:**

R

**MALEMBA JMS20752**

**JMS20752**

**Lot. 22**

MALEMBA SIMBRAS, POSBUS 4093 MOLOPO 8628 TEL:27829440293

SIMBRA

Birth Date: 17/09/2020 DNA: 10455U052, PV  
Age: 28 months  
Herdbook: SP  
Horn: Horned

Reg. Status: REG  
Inspection Date: 19/11/2022

MALE/MANLIK  
Reg. No: 172807117

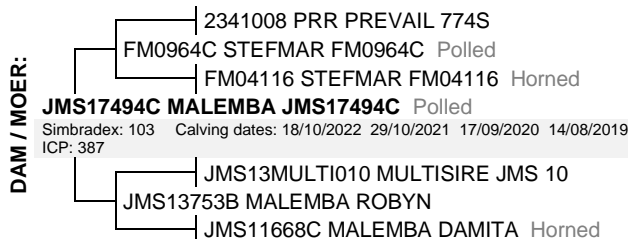
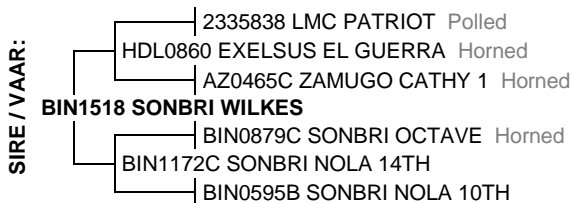

December 2022 South African Simbra BREEDPLAN

Simbra SA - [www.simbra.org / admin@simbra.org / 051 786 0721](http://www.simbra.org/admin@simbra.org/0517860721)

2022	BW	200	400	600	MCW	MILK	SC	DC	EMA	Rib	Rump	IMF%	RBY%	SFL	NG	SW
EBV	+2.7	+23	+16	+17	+25	+5	+0.7	--	--	--	--	--	--	+148	+28	+198
ACC	74%	70%	70%	72%	62%	40%	26%									
BREED	+1.2	+17	+25	+32	+34	+4	+0.7	-1.1	+0.2	-0.4	-0.5	+0.0	+0.2	+179	+75	+125

Traits Observed: BWT 200WT 400WT 600WT

Seller's remarks / Verkoper se kommentaar:

R

**MALEMBA JMS20512**

**JMS20512**

**Lot. 23**

MALEMBA SIMBRAS, POSBUS 4093 MOLOPO 8628 TEL:27829440293

SIMBRA

Birth Date: 19/02/2020 DNA: 11387U002, SV  
Age: 35 months  
Herdbook: SP  
Horn: Scurred

Reg. Status: REG  
Inspection Date: 19/11/2022

MALE/MANLIK  
Reg. No: 172743981

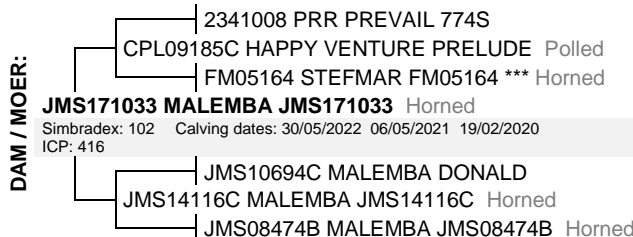
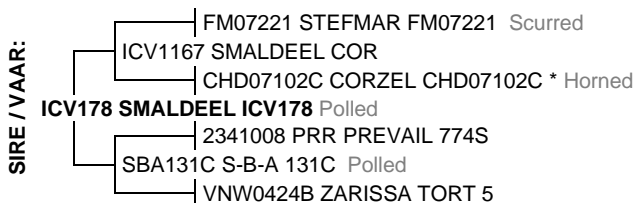

December 2022 South African Simbra BREEDPLAN

Simbra SA - [www.simbra.org / admin@simbra.org / 051 786 0721](http://www.simbra.org/admin@simbra.org/0517860721)

2022	BW	200	400	600	MCW	MILK	SC	DC	EMA	Rib	Rump	IMF%	RBY%	SFL	NG	SW
EBV	+0.7	+13	+25	+36	+57	+3	+1.0	--	--	-0.8	-1.1	--	--	+199	+61	+85
ACC	73%	70%	70%	66%	56%	38%	28%			25%	25%					
BREED	+1.2	+17	+25	+32	+34	+4	+0.7	-1.1	+0.2	-0.4	-0.5	+0.0	+0.2	+179	+75	+125

Traits Observed: BWT 200WT 400WT

Seller's remarks / Verkoper se kommentaar:

R

**MALEMBA JMS20792**

**JMS20792**

**Lot. 24**

MALEMBA SIMBRAS, POSBUS 4093 MOLOPO 8628 TEL:27829440293

SIMBRA

Birth Date: 28/09/2020 DNA: 10455U053, PV  
Age: 28 months  
Herdbook: SP  
Horn: Horned

Reg. Status: REG  
Inspection Date: 19/11/2022

MALE/MANLIK  
Reg. No: 172807380

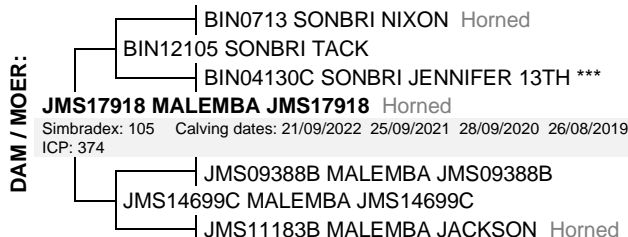
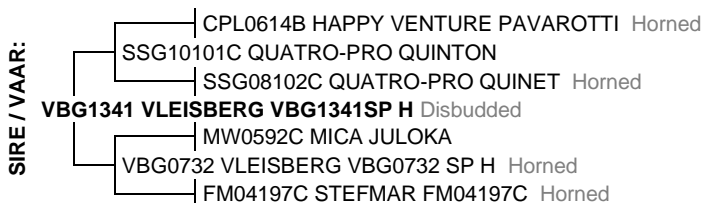

December 2022 South African Simbra BREEDPLAN

Simbra SA - [www.simbra.org / admin@simbra.org / 051 786 0721](http://www.simbra.org/admin@simbra.org/0517860721)

2022	BW	200	400	600	MCW	MILK	SC	DC	EMA	Rib	Rump	IMF%	RBY%	SFL	NG	SW
EBV	-1.5	+12	+17	+18	+27	+3	+0.3	--	--	-0.6	-0.8	--	--	+148	+36	+106
ACC	75%	70%	71%	73%	65%	48%	39%			25%	25%					
BREED	+1.2	+17	+25	+32	+34	+4	+0.7	-1.1	+0.2	-0.4	-0.5	+0.0	+0.2	+179	+75	+125

Traits Observed: BWT 200WT 400WT 600WT

Seller's remarks / Verkoper se kommentaar:

R





**MALEMBA JMS20753**

**JMS20753**

**Lot. 28**

MALEMBA SIMBRAS, POSBUS 4093 MOLOPO 8628 TEL:27829440293

SIMBRA

Birth Date: 17/09/2020 DNA: 10455U007, PV  
Age: 28 months  
Herdbook: SP  
Horn: Disbudded

Reg. Status: REG  
Inspection Date: 19/11/2022

MALE/MANLIK  
Reg. No: 172807133

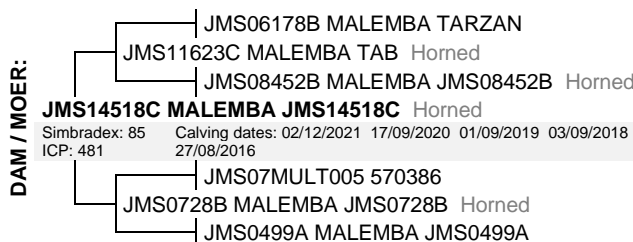
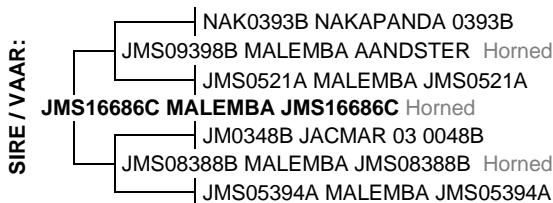

December 2022 South African Simbra BREEDPLAN

Simbra SA - [www.simbra.org / admin@simbra.org / 051 786 0721](http://www.simbra.org/admin@simbra.org/0517860721)

2022	BW	200	400	600	MCW	MILK	SC	DC	EMA	Rib	Rump	IMF%	RBY%	SFL	NG	SW
EBV	+2.7	+18	+22	+30	+34	+0	--	--	--	--	--	--	--	+106	+59	+91
ACC	74%	70%	67%	72%	62%	42%										
BREED	+1.2	+17	+25	+32	+34	+4	+0.7	-1.1	+0.2	-0.4	-0.5	+0.0	+0.2	+179	+75	+125

Traits Observed: BWT 200WT 600WT

Seller's remarks / Verkoper se kommentaar:

R

**MALEMBA JMS20657**

**JMS20657**

**Lot. 29**

MALEMBA SIMBRAS, POSBUS 4093 MOLOPO 8628 TEL:27829440293

SIMBRA

Birth Date: 13/08/2020 DNA: 10455U041, PV  
Age: 30 months  
Herdbook: SP  
Horn: Horned

Reg. Status: REG  
Inspection Date: 19/11/2022

MALE/MANLIK  
Reg. No: 172805749

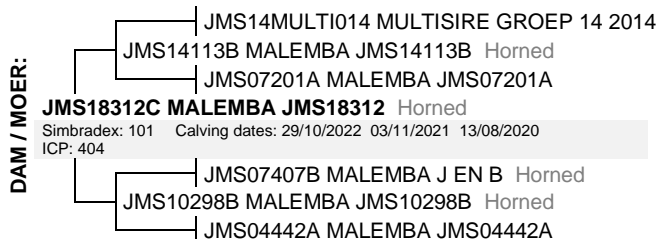
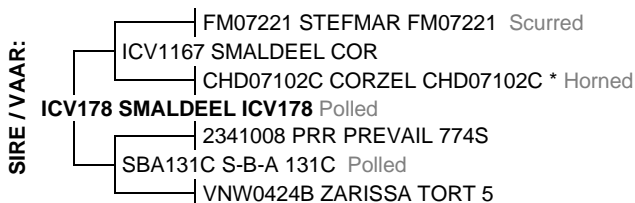

December 2022 South African Simbra BREEDPLAN

Simbra SA - [www.simbra.org / admin@simbra.org / 051 786 0721](http://www.simbra.org/admin@simbra.org/0517860721)

2022	BW	200	400	600	MCW	MILK	SC	DC	EMA	Rib	Rump	IMF%	RBY%	SFL	NG	SW
EBV	+2.0	+22	+30	+39	+44	+6	--	--	--	--	--	--	--	+217	+86	+164
ACC	73%	69%	69%	72%	61%	37%										
BREED	+1.2	+17	+25	+32	+34	+4	+0.7	-1.1	+0.2	-0.4	-0.5	+0.0	+0.2	+179	+75	+125

Traits Observed: BWT 200WT 400WT 600WT

Seller's remarks / Verkoper se kommentaar:

R

**MALEMBA JMS20668**

**JMS20668**

**Lot. 30**

MALEMBA SIMBRAS, POSBUS 4093 MOLOPO 8628 TEL:27829440293

SIMBRA

Birth Date: 18/08/2020 DNA: 10455U059, SV  
Age: 29 months  
Herdbook: SP  
Horn: Horned

Reg. Status: REG  
Inspection Date: 19/11/2022

MALE/MANLIK  
Reg. No: 172806085

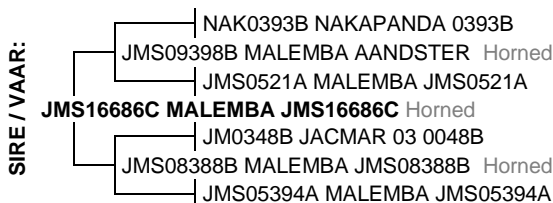

December 2022 South African Simbra BREEDPLAN

Simbra SA - [www.simbra.org / admin@simbra.org / 051 786 0721](http://www.simbra.org/admin@simbra.org/0517860721)

2022	BW	200	400	600	MCW	MILK	SC	DC	EMA	Rib	Rump	IMF%	RBY%	SFL	NG	SW
EBV	+1.6	+19	+34	+44	+45	+2	--	--	--	--	--	--	--	+233	+107	+122
ACC	74%	70%	70%	72%	62%	40%										
BREED	+1.2	+17	+25	+32	+34	+4	+0.7	-1.1	+0.2	-0.4	-0.5	+0.0	+0.2	+179	+75	+125

Traits Observed: BWT 200WT 400WT 600WT

Seller's remarks / Verkoper se kommentaar:

R