

MALEMBA JMS19877										JMS19877				Lot. 1	
MALEMBA SIMBRAS, POSBUS 4093 MOLOPO 8628 TEL:27829440293										SIMBRA					
Birth Date: 2019/09/02 DNA: 6527U004, PV					Reg. Status: REG					MALE/MANLIK					
Age: 29 months					Inspection Date: 2021/11/29					Reg. No: 172678690					
Herdbook: SP															
Horn: Disbudded															
SIRE / VAAR: JHR04254B RICHTER JHR04254B JHR091250C RICHTER EVRON Horned JHR04296B RICHTER 296 Polled JJL1425C MIDKOP JJL1425C Horned JHR04264B RICHTER JHR04264B Polled JHR081058B RICHTER JHR081058B Horned JHR9991A RICHTER JHR9991A					DAM / MOER: BS05250 BEE-ES BS05250 JMS11327B MALEMBA BENSON Horned JMS07177A MALEMBA JMS07177A JMS17506C MALEMBA JMS17506C Horned Simbradex: 103 Calving dates: 19/09/02 20/10/21 ICP: 415 NAK0393B NAKAPANDA 0393B JMS09337B MALEMBA JMS09337B Horned JMS04330A MALEMBA JMS04330A										
January 2022 South African Simbra BREEDPLAN										Simbra SA - www.simbra.org / admin@simbra.org / 051 786 0721					
2022	BW	200	400	600	MCW	MILK	SC	DC	EMA	IMF%	RBY%	SFL	NG	SW	
EBV	+1.6	+14	+6	+17	+16	+3	--	--	--	--	--	+39	+40	+107	
ACC	73%	69%	65%	67%	58%	38%									
BREED	+1.2	+17	+25	+32	+35	+4	+0.7	-1.1	+0.2	+0.0	+0.2	+179	+76	+124	
Seller's remarks / Verkoper se kommentaar:										R					

MALEMBA JMS19980										JMS19980				Lot. 2	
MALEMBA SIMBRAS, POSBUS 4093 MOLOPO 8628 TEL:27829440293										SIMBRA					
Birth Date: 2019/09/18 DNA: 6527U054, PV					Reg. Status: REG					MALE/MANLIK					
Age: 28 months					Inspection Date: 2021/11/29					Reg. No: 172679615					
Herdbook: SP															
Horn: Disbudded															
SIRE / VAAR: MPB05127C FOUR FEET NAAS Horned JMS10688C MALEMBA NASTIER Horned JMS08301B MALEMBA JMS08301B Horned JMS15737C MALEMBA BAY WATCH Horned BIN07110C SONBRI NONEN Horned JMS10557B MALEMBA JMS10557B Horned JMS088A MALEMBA JMS088A					DAM / MOER: JMS06178B MALEMBA TARZAN JMS10715C MALEMBA HARTIES JMS0730B MALEMBA JMS0730B Horned JMS15550C MALEMBA JMS15550C Horned Simbradex: 102 Calving dates: 17/08/29 18/10/02 19/09/18 20/08/30 21/10/10 ICP: 376 JMS06178B MALEMBA TARZAN JMS11394B MALEMBA INDIHAR Horned JMS02485A MALEMBA JMS02485A										
January 2022 South African Simbra BREEDPLAN										Simbra SA - www.simbra.org / admin@simbra.org / 051 786 0721					
2022	BW	200	400	600	MCW	MILK	SC	DC	EMA	IMF%	RBY%	SFL	NG	SW	
EBV	+0.9	+15	+30	+43	+46	+6	--	--	--	--	--	+210	+103	+104	
ACC	73%	69%	69%	72%	62%	40%									
BREED	+1.2	+17	+25	+32	+35	+4	+0.7	-1.1	+0.2	+0.0	+0.2	+179	+76	+124	
Seller's remarks / Verkoper se kommentaar:										R					

MALEMBA JMS19382C										JMS19382C				Lot. 3	
MALEMBA SIMBRAS, POSBUS 4093 MOLOPO 8628 TEL:27829440293										SIMBRA					
Birth Date: 2019/08/15 DNA: 6527U016, PV					Reg. Status: REG					MALE/MANLIK					
Age: 30 months					Inspection Date: 2021/11/29					Reg. No: 172677700					
Herdbook: F3															
Horn: Disbudded															
SIRE / VAAR: MPB05127C FOUR FEET NAAS Horned JMS10688C MALEMBA NASTIER Horned JMS08301B MALEMBA JMS08301B Horned JMS15737C MALEMBA BAY WATCH Horned BIN07110C SONBRI NONEN Horned JMS10557B MALEMBA JMS10557B Horned JMS088A MALEMBA JMS088A					DAM / MOER: JMS07403B MALEMBA JJ Horned JMS11531B MALEMBA JOSE JMS0665A MALEMBA JMS0665A JMS16166B MALEMBA JMS16166B Horned Simbradex: 105 Calving dates: 18/08/27 19/08/15 20/11/10 21/09/25 ICP: 375 JMS0493A MALEMBA JMS0493A										
January 2022 South African Simbra BREEDPLAN										Simbra SA - www.simbra.org / admin@simbra.org / 051 786 0721					
2022	BW	200	400	600	MCW	MILK	SC	DC	EMA	IMF%	RBY%	SFL	NG	SW	
EBV	+1.1	+17	+21	+21	+9	+5	--	--	--	--	--	+174	+73	+158	
ACC	73%	69%	65%	70%	60%	37%									
BREED	+1.2	+17	+25	+32	+35	+4	+0.7	-1.1	+0.2	+0.0	+0.2	+179	+76	+124	
Seller's remarks / Verkoper se kommentaar:										R					

MALEMBA JMS19905

JMS19905

Lot. 4

MALEMBA SIMBRAS, POSBUS 4093 MOLOPO 8628 TEL:27829440293

SIMBRA

Birth Date: 2019/09/03 DNA: 6527U015, PV
Age: 29 months
Herdbook: SP
Horn: Disbudded

Reg. Status: REG
Inspection Date: 2021/11/29

MALE/MANLIK

Reg. No: 172678872



January 2022 South African Simbra BREEDPLAN

Simbra SA - www.simbra.org / admin@simbra.org / 051 786 0721

2022	BW	200	400	600	MCW	MILK	SC	DC	EMA	IMF%	RBY%	SFL	NG	SW
EBV	+1.0	+19	+26	+28	+24	+6	--	--	--	--	--	+171	+70	+146
ACC	73%	69%	65%	71%	60%	36%								
BREED	+1.2	+17	+25	+32	+35	+4	+0.7	-1.1	+0.2	+0.0	+0.2	+179	+76	+124

 Seller's remarks / Verkoper se kommentaar:

R _____

MALEMBA JMS17860

JMS17860

Lot. 5

MALEMBA SIMBRAS, POSBUS 4093 MOLOPO 8628 TEL:27829440293

SIMBRA

Birth Date: 2017/02/24 DNA: 488500 U, PV
Age: 59 months
Herdbook: SP
Horn: Horned

Reg. Status: REG
Inspection Date: 2019/08/01

MALE/MANLIK

Reg. No: 172407074

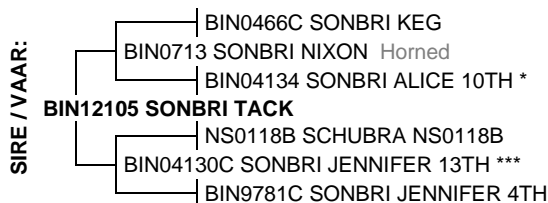

January 2022 South African Simbra BREEDPLAN

Simbra SA - www.simbra.org / admin@simbra.org / 051 786 0721

2022	BW	200	400	600	MCW	MILK	SC	DC	EMA	IMF%	RBY%	SFL	NG	SW
EBV	+2.0	+20	+46	+51	+63	+10	+1.7	--	--	--	--	+337	+110	+148
ACC	74%	72%	72%	68%	62%	52%	27%							
BREED	+1.2	+17	+25	+32	+35	+4	+0.7	-1.1	+0.2	+0.0	+0.2	+179	+76	+124

 Seller's remarks / Verkoper se kommentaar:

R _____

SMALDEEL ICV178

ICV178

Lot. 6

MALEMBA SIMBRAS, POSBUS 4093 MOLOPO 8628 TEL:27829440293

SIMBRA

Birth Date: 2017/03/16 DNA: 489358 U, PV
Age: 59 months
Herdbook: SP
Horn: Polled

Reg. Status: REG
Inspection Date: 2019/02/14

MALE/MANLIK

Reg. No: 172449464

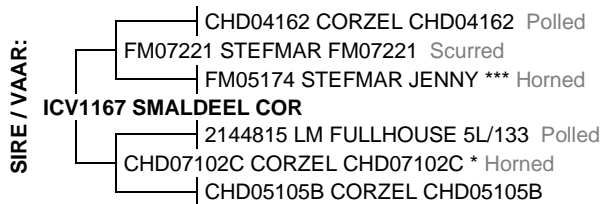

January 2022 South African Simbra BREEDPLAN

Simbra SA - www.simbra.org / admin@simbra.org / 051 786 0721

2022	BW	200	400	600	MCW	MILK	SC	DC	EMA	IMF%	RBY%	SFL	NG	SW
EBV	+1.3	+13	+40	+46	+67	+4	+1.0	--	+0.6	-0.2	+0.4	+316	+88	+84
ACC	68%	65%	63%	65%	57%	46%	38%		27%	28%	30%			
BREED	+1.2	+17	+25	+32	+35	+4	+0.7	-1.1	+0.2	+0.0	+0.2	+179	+76	+124

 Seller's remarks / Verkoper se kommentaar:

R _____

MALEMBA JMS19771

JMS19771

Lot. 7

MALEMBA SIMBRAS, POSBUS 4093 MOLOPO 8628 TEL:27829440293

SIMBRA

Birth Date: 2019/03/20 DNA: 4209U039, PV
Age: 34 months
Herdbook: SP
Horn: Disbudded

Reg. Status: REG
Inspection Date: 2021/07/01

MALE/MANLIK

Reg. No: 172626962

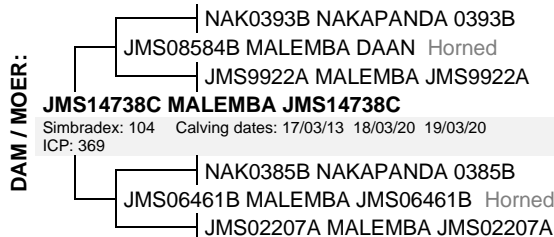
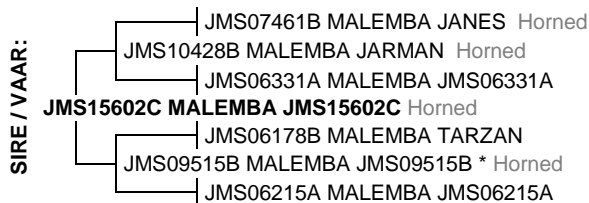

JMS14738C MALEMBA JMS14738C

Simbradex: 104 Calving dates: 17/03/13 18/03/20 19/03/20
ICP: 369

January 2022 South African Simbra BREEDPLAN

Simbra SA - www.simbra.org / admin@simbra.org / 051 786 0721

2022	BW	200	400	600	MCW	MILK	SC	DC	EMA	IMF%	RBV%	SFL	NG	SW
EBV	+1.6	+15	+37	+39	+41	+5	--	--	--	--	--	+233	+91	+88
ACC	74%	71%	71%	68%	57%	40%								
BREED	+1.2	+17	+25	+32	+35	+4	+0.7	-1.1	+0.2	+0.0	+0.2	+179	+76	+124

 Seller's remarks / Verkoper se kommentaar:

R _____

MALEMBA JMS19463C

JMS19463C

Lot. 8

MALEMBA SIMBRAS, POSBUS 4093 MOLOPO 8628 TEL:27829440293

SIMBRA

Birth Date: 2019/10/17 DNA: 6527U038, PV
Age: 27 months
Herdbook: F3
Horn: Disbudded

Reg. Status: REG
Inspection Date: 2021/11/29

MALE/MANLIK

Reg. No: 172680183

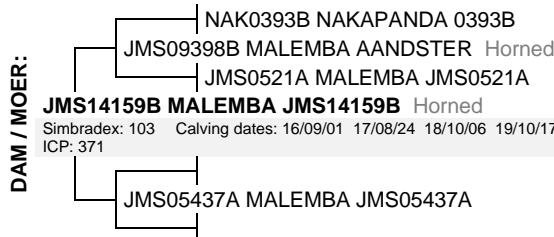
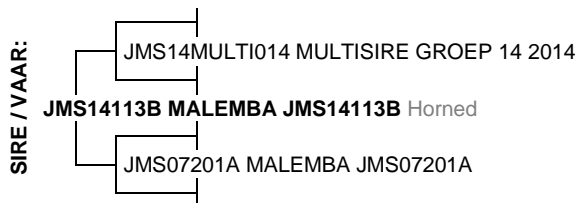

JMS14159B MALEMBA JMS14159B Horned

Simbradex: 103 Calving dates: 16/09/01 17/08/24 18/10/06 19/10/17 20/09/23
ICP: 371

January 2022 South African Simbra BREEDPLAN

Simbra SA - www.simbra.org / admin@simbra.org / 051 786 0721

2022	BW	200	400	600	MCW	MILK	SC	DC	EMA	IMF%	RBV%	SFL	NG	SW
EBV	+1.8	+16	+25	+27	+15	+7	--	--	--	--	--	+199	+84	+147
ACC	75%	71%	65%	66%	58%	42%								
BREED	+1.2	+17	+25	+32	+35	+4	+0.7	-1.1	+0.2	+0.0	+0.2	+179	+76	+124

 Seller's remarks / Verkoper se kommentaar:

R _____

MALEMBA JMS19937

JMS19937

Lot. 9

MALEMBA SIMBRAS, POSBUS 4093 MOLOPO 8628 TEL:27829440293

SIMBRA

Birth Date: 2019/09/13 DNA: 6527U013, PV
Age: 29 months
Herdbook: SP
Horn: Disbudded

Reg. Status: REG
Inspection Date: 2021/11/29

MALE/MANLIK

Reg. No: 172679300

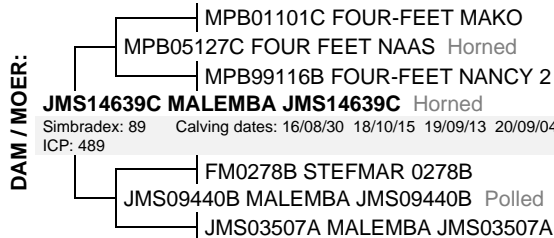
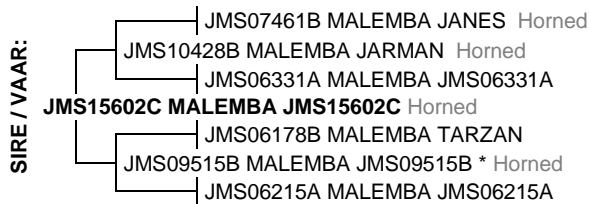

JMS14639C MALEMBA JMS14639C Horned

Simbradex: 89 Calving dates: 16/08/30 18/10/15 19/09/13 20/09/04
ICP: 489

January 2022 South African Simbra BREEDPLAN

Simbra SA - www.simbra.org / admin@simbra.org / 051 786 0721

2022	BW	200	400	600	MCW	MILK	SC	DC	EMA	IMF%	RBV%	SFL	NG	SW
EBV	+0.9	+9	+20	+23	+20	+7	--	--	--	--	--	+169	+65	+91
ACC	75%	71%	68%	73%	63%	41%								
BREED	+1.2	+17	+25	+32	+35	+4	+0.7	-1.1	+0.2	+0.0	+0.2	+179	+76	+124

 Seller's remarks / Verkoper se kommentaar:

R _____

MALEMBA JMS19930

JMS19930

Lot. 10

MALEMBA SIMBRAS, POSBUS 4093 MOLOPO 8628 TEL:27829440293

SIMBRA

Birth Date: 2019/09/07 DNA: 6527U042, SV
Age: 29 months
Herdbook: SP
Horn: Disbudded

Reg. Status: REG
Inspection Date: 2021/11/29

MALE/MANLIK
Reg. No: 172679060

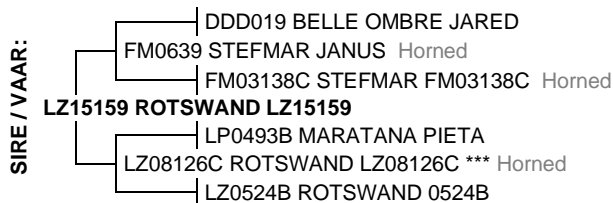

January 2022 South African Simbra BREEDPLAN

Simbra SA - www.simbra.org / admin@simbra.org / 051 786 0721

2022	BW	200	400	600	MCW	MILK	SC	DC	EMA	IMF%	RBV%	SFL	NG	SW
EBV	+1.1	+25	+27	+37	+34	+4	+0.2	--	--	--	--	+194	+98	+194
ACC	73%	69%	62%	62%	53%	44%	26%							
BREED	+1.2	+17	+25	+32	+35	+4	+0.7	-1.1	+0.2	+0.0	+0.2	+179	+76	+124

 Seller's remarks / Verkoper se kommentaar:

R _____

MALEMBA JMS19609

JMS19609

Lot. 11

MALEMBA SIMBRAS, POSBUS 4093 MOLOPO 8628 TEL:27829440293

SIMBRA

Birth Date: 2019/02/20 DNA: 4209U026, PV
Age: 35 months
Herdbook: SP
Horn: Disbudded

Reg. Status: REG
Inspection Date: 2021/11/29

MALE/MANLIK
Reg. No: 172625113

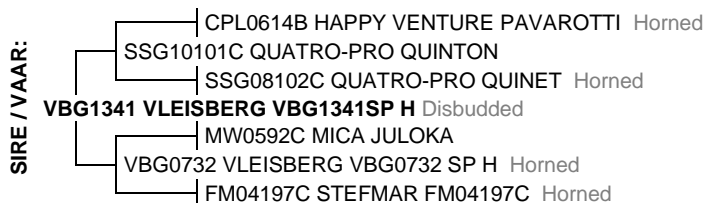

January 2022 South African Simbra BREEDPLAN

Simbra SA - www.simbra.org / admin@simbra.org / 051 786 0721

2022	BW	200	400	600	MCW	MILK	SC	DC	EMA	IMF%	RBV%	SFL	NG	SW
EBV	+0.1	+23	+37	+41	+64	+3	+0.2	--	--	--	+0.5	+239	+67	+141
ACC	75%	71%	71%	73%	64%	42%	41%				26%			
BREED	+1.2	+17	+25	+32	+35	+4	+0.7	-1.1	+0.2	+0.0	+0.2	+179	+76	+124

 Seller's remarks / Verkoper se kommentaar:

R _____

MALEMBA JMS19712

JMS19712

Lot. 12

MALEMBA SIMBRAS, POSBUS 4093 MOLOPO 8628 TEL:27829440293

SIMBRA

Birth Date: 2019/03/01 DNA: 4209U013, PV
Age: 35 months
Herdbook: SP
Horn: Disbudded

Reg. Status: REG
Inspection Date: 2021/07/01

MALE/MANLIK
Reg. No: 172625725

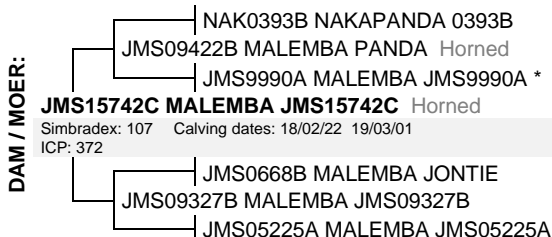
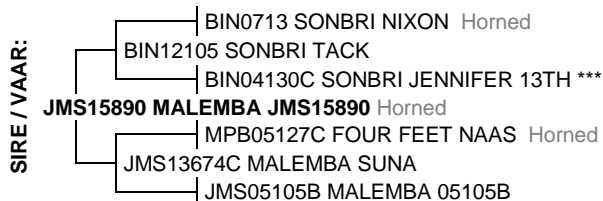

January 2022 South African Simbra BREEDPLAN

Simbra SA - www.simbra.org / admin@simbra.org / 051 786 0721

2022	BW	200	400	600	MCW	MILK	SC	DC	EMA	IMF%	RBV%	SFL	NG	SW
EBV	+1.1	+23	+22	+36	+41	+7	--	--	--	--	--	+172	+85	+187
ACC	72%	68%	61%	62%	54%	38%								
BREED	+1.2	+17	+25	+32	+35	+4	+0.7	-1.1	+0.2	+0.0	+0.2	+179	+76	+124

 Seller's remarks / Verkoper se kommentaar:

R _____

MALEMBA JMS19307C

JMS19307C

Lot. 13

MALEMBA SIMBRAS, POSBUS 4093 MOLOPO 8628 TEL:27829440293

SIMBRA

Birth Date: 2019/02/26 DNA: 4209U008, SV
Age: 35 months
Herdbook: F3
Horn: Disbudded

Reg. Status: REG
Inspection Date: 2021/07/01

MALE/MANLIK

Reg. No: 172625543

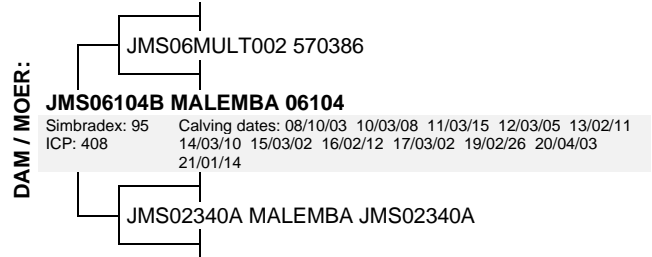
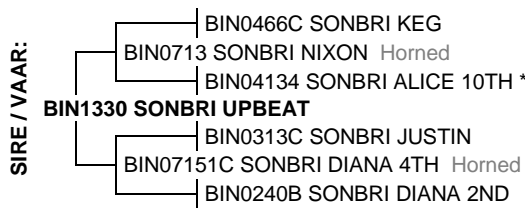

January 2022 South African Simbra BREEDPLAN

Simbra SA - www.simbra.org / admin@simbra.org / 051 786 0721

2022	BW	200	400	600	MCW	MILK	SC	DC	EMA	IMF%	RBY%	SFL	NG	SW
EBV	+1.6	+19	+29	+38	+42	+4	--	--	--	--	--	+194	+89	+128
ACC	75%	72%	68%	73%	63%	49%								
BREED	+1.2	+17	+25	+32	+35	+4	+0.7	-1.1	+0.2	+0.0	+0.2	+179	+76	+124

S - Seller's remarks / Verkoper se kommentaar:

R _____

MALEMBA JMS19906

JMS19906

Lot. 14

MALEMBA SIMBRAS, POSBUS 4093 MOLOPO 8628 TEL:27829440293

SIMBRA

Birth Date: 2019/09/03 DNA: 6527U058, PV
Age: 29 months
Herdbook: SP
Horn: Disbudded

Reg. Status: REG
Inspection Date: 2021/11/29

MALE/MANLIK

Reg. No: 172678898

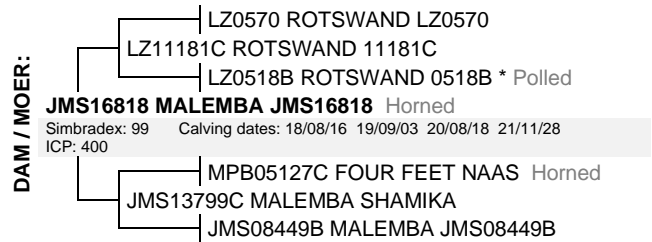
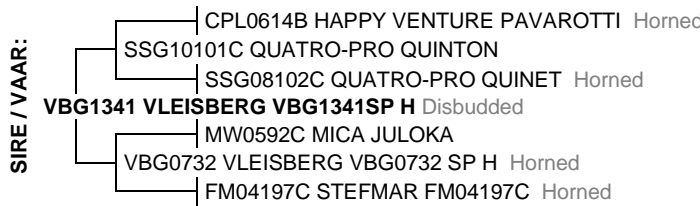

January 2022 South African Simbra BREEDPLAN

Simbra SA - www.simbra.org / admin@simbra.org / 051 786 0721

2022	BW	200	400	600	MCW	MILK	SC	DC	EMA	IMF%	RBY%	SFL	NG	SW
EBV	+1.1	+18	+21	+22	+41	+0	+0.0	--	--	--	--	+105	+18	+95
ACC	75%	71%	68%	73%	63%	43%	38%							
BREED	+1.2	+17	+25	+32	+35	+4	+0.7	-1.1	+0.2	+0.0	+0.2	+179	+76	+124

S - Seller's remarks / Verkoper se kommentaar:

R _____

MALEMBA JMS19404C

JMS19404C

Lot. 15

MALEMBA SIMBRAS, POSBUS 4093 MOLOPO 8628 TEL:27829440293

SIMBRA

Birth Date: 2019/08/23 DNA: 6527U037, SV
Age: 29 months
Herdbook: F3
Horn: Disbudded

Reg. Status: REG
Inspection Date: 2021/11/29

MALE/MANLIK

Reg. No: 172678211

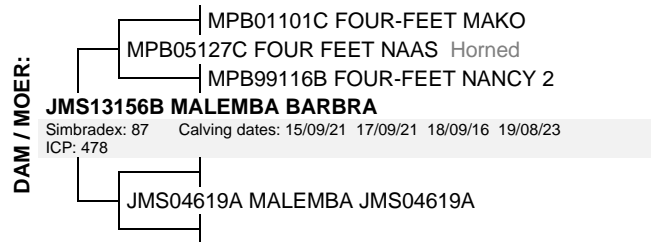
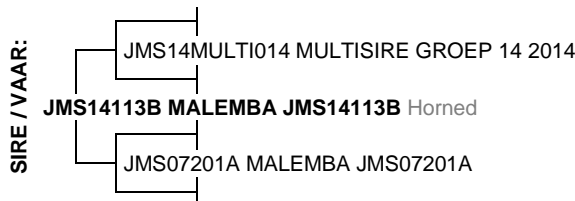

January 2022 South African Simbra BREEDPLAN

Simbra SA - www.simbra.org / admin@simbra.org / 051 786 0721

2022	BW	200	400	600	MCW	MILK	SC	DC	EMA	IMF%	RBY%	SFL	NG	SW
EBV	+0.3	+5	+23	+21	+12	+6	--	--	--	--	--	+211	+73	+73
ACC	74%	70%	70%	72%	63%	41%								
BREED	+1.2	+17	+25	+32	+35	+4	+0.7	-1.1	+0.2	+0.0	+0.2	+179	+76	+124

S - Seller's remarks / Verkoper se kommentaar:

R _____

MALEMBA JMS19992

JMS19992

Lot. 16

MALEMBA SIMBRAS, POSBUS 4093 MOLOPO 8628 TEL:27829440293

SIMBRA

Birth Date: 2019/10/12 DNA: 6527U050, SV
Age: 28 months
Herdbook: SP
Horn: Disbudded

Reg. Status: REG
Inspection Date: 2021/11/29

MALE/MANLIK
Reg. No: 172680167

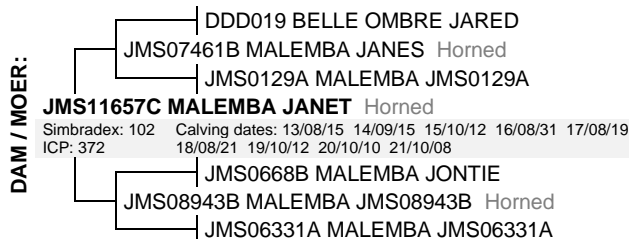
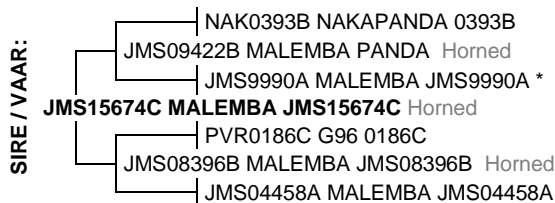

January 2022 South African Simbra BREEDPLAN

Simbra SA - www.simbra.org / admin@simbra.org / 051 786 0721

2022	BW	200	400	600	MCW	MILK	SC	DC	EMA	IMF%	RBV%	SFL	NG	SW
EBV	-0.2	+16	+23	+24	+34	+7	--	--	--	--	--	+155	+43	+123
ACC	74%	70%	64%	65%	55%	43%								
BREED	+1.2	+17	+25	+32	+35	+4	+0.7	-1.1	+0.2	+0.0	+0.2	+179	+76	+124

 Seller's remarks / Verkoper se kommentaar:

R _____

MALEMBA JMS191016

JMS191016

Lot. 17

MALEMBA SIMBRAS, POSBUS 4093 MOLOPO 8628 TEL:27829440293

SIMBRA

Birth Date: 2019/11/01 DNA: 6527U032, SV
Age: 27 months
Herdbook: SP
Horn: Disbudded

Reg. Status: REG
Inspection Date: 2021/11/29

MALE/MANLIK
Reg. No: 172680399

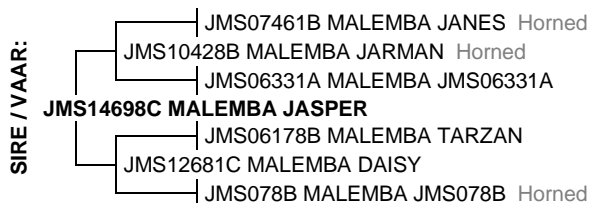

January 2022 South African Simbra BREEDPLAN

Simbra SA - www.simbra.org / admin@simbra.org / 051 786 0721

2022	BW	200	400	600	MCW	MILK	SC	DC	EMA	IMF%	RBV%	SFL	NG	SW
EBV	+0.0	+8	+9	+19	+26	+9	--	--	--	--	--	+54	+32	+67
ACC	75%	71%	70%	72%	63%	45%								
BREED	+1.2	+17	+25	+32	+35	+4	+0.7	-1.1	+0.2	+0.0	+0.2	+179	+76	+124

 Seller's remarks / Verkoper se kommentaar:

R _____

MALEMBA JMS19819

JMS19819

Lot. 18

MALEMBA SIMBRAS, POSBUS 4093 MOLOPO 8628 TEL:27829440293

SIMBRA

Birth Date: 2019/08/13 DNA: 6527U008, PV
Age: 30 months
Herdbook: SP
Horn: Disbudded

Reg. Status: REG
Inspection Date: 2021/11/29

MALE/MANLIK
Reg. No: 172677627

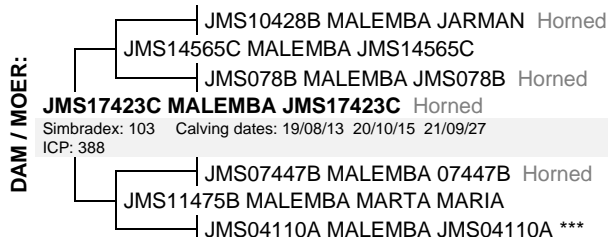
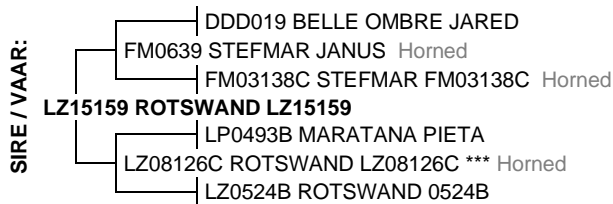

January 2022 South African Simbra BREEDPLAN

Simbra SA - www.simbra.org / admin@simbra.org / 051 786 0721

2022	BW	200	400	600	MCW	MILK	SC	DC	EMA	IMF%	RBV%	SFL	NG	SW
EBV	+0.9	+17	+18	+18	+23	+3	+0.0	--	--	--	--	+119	+36	+127
ACC	73%	69%	68%	71%	60%	40%	26%							
BREED	+1.2	+17	+25	+32	+35	+4	+0.7	-1.1	+0.2	+0.0	+0.2	+179	+76	+124

 Seller's remarks / Verkoper se kommentaar:

R _____

MALEMBA JMS19169B

JMS19169B

Lot. 19

MALEMBA SIMBRAS, POSBUS 4093 MOLOPO 8628 TEL:27829440293

SIMBRA

Birth Date: 2019/10/08 DNA: 6527U059, SV
Age: 28 months
Herdbook: F2
Horn: Disbudded

Reg. Status: REG
Inspection Date: 2021/11/29

MALE/MANLIK
Reg. No: 172680084

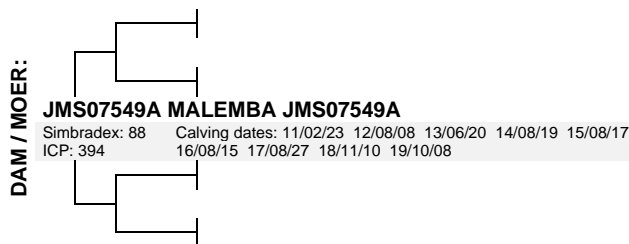

January 2022 South African Simbra BREEDPLAN

Simbra SA - www.simbra.org / admin@simbra.org / 051 786 0721

2022	BW	200	400	600	MCW	MILK	SC	DC	EMA	IMF%	RBV%	SFL	NG	SW
EBV	+0.3	+7	+18	+22	+21	+3	--	--	--	--	--	+124	+60	+49
ACC	72%	68%	65%	68%	53%	39%								
BREED	+1.2	+17	+25	+32	+35	+4	+0.7	-1.1	+0.2	+0.0	+0.2	+179	+76	+124

 Seller's remarks / Verkoper se kommentaar: R _____

MALEMBA

JMS19824

Lot. 20

MALEMBA SIMBRAS, POSBUS 4093 MOLOPO 8628 TEL:27829440293

SIMBRA

Birth Date: 2019/08/15 DNA: 7038U002, PV
Age: 30 months
Herdbook: SP
Horn: Disbudded

Reg. Status: REG
Inspection Date: 2021/11/20

MALE/MANLIK
Reg. No: 172677726

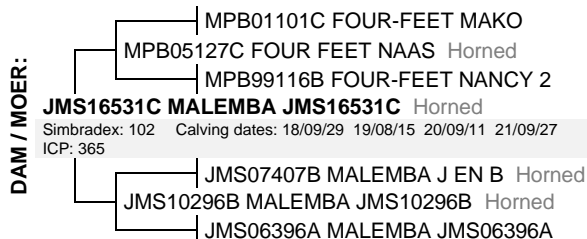

January 2022 South African Simbra BREEDPLAN

Simbra SA - www.simbra.org / admin@simbra.org / 051 786 0721

2022	BW	200	400	600	MCW	MILK	SC	DC	EMA	IMF%	RBV%	SFL	NG	SW
EBV	+1.1	+14	+20	+29	+33	+4	--	--	--	--	--	+156	+69	+109
ACC	74%	70%	69%	73%	62%	40%								
BREED	+1.2	+17	+25	+32	+35	+4	+0.7	-1.1	+0.2	+0.0	+0.2	+179	+76	+124

 Seller's remarks / Verkoper se kommentaar: R _____

MALEMBA JMS19431C

JMS19431C

Lot. 21

MALEMBA SIMBRAS, POSBUS 4093 MOLOPO 8628 TEL:27829440293

SIMBRA

Birth Date: 2019/08/26 DNA: 6527U052, SV
Age: 29 months
Herdbook: F3
Horn: Disbudded

Reg. Status: REG
Inspection Date: 2021/11/29

MALE/MANLIK
Reg. No: 172678344

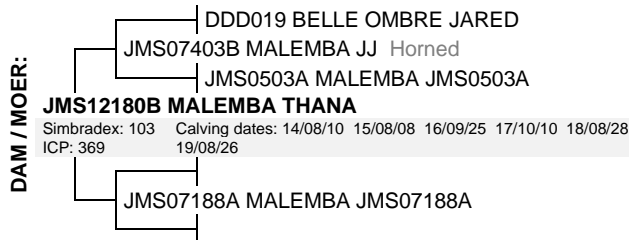
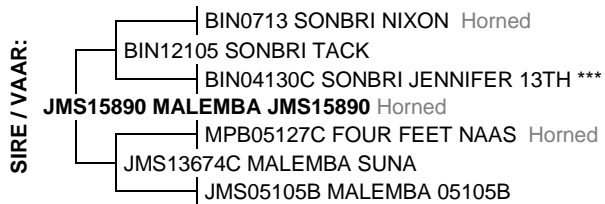

January 2022 South African Simbra BREEDPLAN

Simbra SA - www.simbra.org / admin@simbra.org / 051 786 0721

2022	BW	200	400	600	MCW	MILK	SC	DC	EMA	IMF%	RBV%	SFL	NG	SW
EBV	+0.3	+9	+14	+23	+30	+5	--	--	--	--	--	+111	+49	+73
ACC	73%	69%	65%	71%	60%	42%								
BREED	+1.2	+17	+25	+32	+35	+4	+0.7	-1.1	+0.2	+0.0	+0.2	+179	+76	+124

 Seller's remarks / Verkoper se kommentaar: R _____

MALEMBA JMS19859

JMS19859

Lot. 22

MALEMBA SIMBRAS, POSBUS 4093 MOLOPO 8628 TEL:27829440293

SIMBRA

Birth Date: 2019/08/22 DNA: 6527U047, PV
Age: 29 months
Herdbook: SP
Horn: Disbudded

Reg. Status: REG
Inspection Date: 2021/11/29

MALE/MANLIK
Reg. No: 172678112

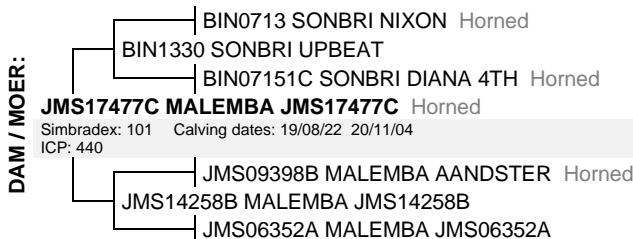

January 2022 South African Simbra BREEDPLAN

Simbra SA - www.simbra.org / admin@simbra.org / 051 786 0721

2022	BW	200	400	600	MCW	MILK	SC	DC	EMA	IMF%	RBV%	SFL	NG	SW
EBV	+1.8	+27	+36	+48	+45	+4	--	--	--	--	--	+224	+120	+181
ACC	72%	69%	69%	71%	60%	35%								
BREED	+1.2	+17	+25	+32	+35	+4	+0.7	-1.1	+0.2	+0.0	+0.2	+179	+76	+124

S Seller's remarks / Verkoper se kommentaar: R _____

MALEMBA JMS19618

JMS19618

Lot. 23

MALEMBA SIMBRAS, POSBUS 4093 MOLOPO 8628 TEL:27829440293

SIMBRA

Birth Date: 2019/02/21 DNA: 4209U025, PV
Age: 35 months
Herdbook: SP
Horn: Disbudded

Reg. Status: REG
Inspection Date: 2021/11/29

MALE/MANLIK
Reg. No: 172625337

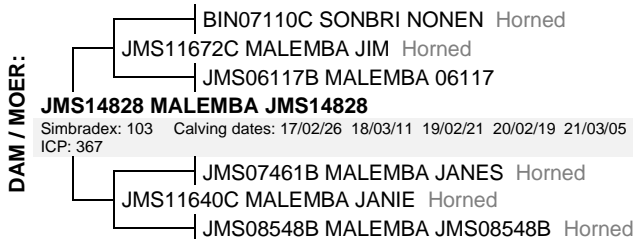
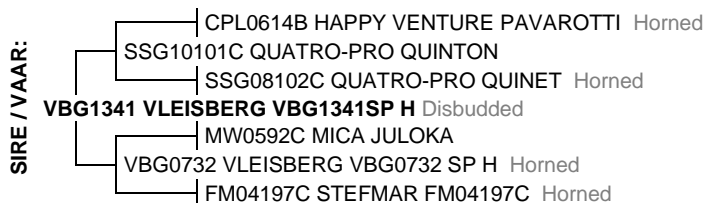

January 2022 South African Simbra BREEDPLAN

Simbra SA - www.simbra.org / admin@simbra.org / 051 786 0721

2022	BW	200	400	600	MCW	MILK	SC	DC	EMA	IMF%	RBV%	SFL	NG	SW
EBV	+0.4	+16	+29	+35	+69	+2	+0.0	--	--	--	--	+150	+30	+59
ACC	75%	71%	71%	68%	59%	46%	38%							
BREED	+1.2	+17	+25	+32	+35	+4	+0.7	-1.1	+0.2	+0.0	+0.2	+179	+76	+124

S Seller's remarks / Verkoper se kommentaar: R _____

MALEMBA JMS19826

JMS19826

Lot. 24

MALEMBA SIMBRAS, POSBUS 4093 MOLOPO 8628 TEL:27829440293

SIMBRA

Birth Date: 2019/08/15 DNA: 6527U039, SV
Age: 30 months
Herdbook: SP
Horn: Disbudded

Reg. Status: REG
Inspection Date: 2021/11/29

MALE/MANLIK
Reg. No: 172677684

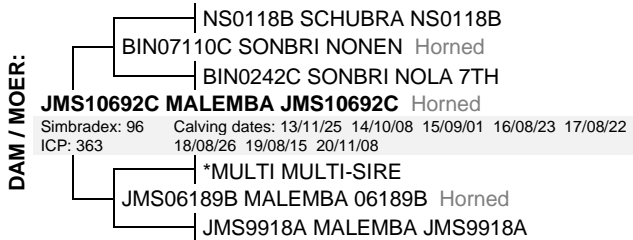
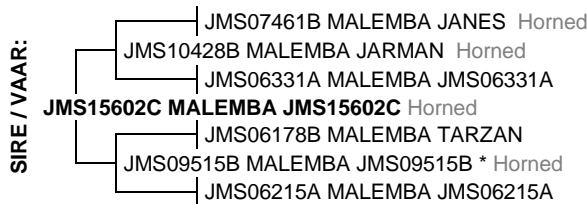

January 2022 South African Simbra BREEDPLAN

Simbra SA - www.simbra.org / admin@simbra.org / 051 786 0721

2022	BW	200	400	600	MCW	MILK	SC	DC	EMA	IMF%	RBV%	SFL	NG	SW
EBV	+1.7	+11	+16	+20	+17	+7	--	--	--	--	--	+110	+50	+92
ACC	75%	72%	72%	74%	63%	43%								
BREED	+1.2	+17	+25	+32	+35	+4	+0.7	-1.1	+0.2	+0.0	+0.2	+179	+76	+124

S Seller's remarks / Verkoper se kommentaar: R _____

MALEMBA JMS19858

JMS19858

Lot. 25

MALEMBA SIMBRAS, POSBUS 4093 MOLOPO 8628 TEL:27829440293

SIMBRA

Birth Date: 2019/08/22 DNA: 6527U036, SV
Age: 29 months
Herdbook: SP
Horn: Disbudded

Reg. Status: REG
Inspection Date: 2021/11/29

MALE/MANLIK
Reg. No: 172678088

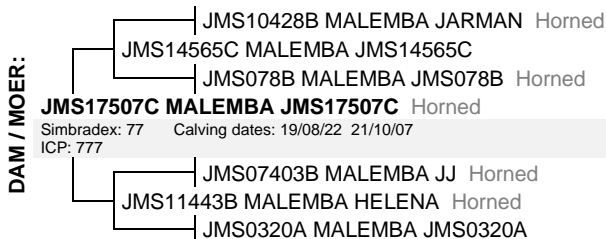

January 2022 South African Simbra BREEDPLAN

Simbra SA - www.simbra.org / admin@simbra.org / 051 786 0721

2022	BW	200	400	600	MCW	MILK	SC	DC	EMA	IMF%	RBV%	SFL	NG	SW
EBV	+0.7	+14	+24	+19	+15	+6	--	--	--	--	--	+168	+50	+118
ACC	73%	69%	69%	71%	61%	36%								
BREED	+1.2	+17	+25	+32	+35	+4	+0.7	-1.1	+0.2	+0.0	+0.2	+179	+76	+124

S Seller's remarks / Verkoper se kommentaar:

R _____

MALEMBA JMS19483C

JMS19483C

Lot. 26

MALEMBA SIMBRAS, POSBUS 4093 MOLOPO 8628 TEL:27829440293

SIMBRA

Birth Date: 2019/12/09 DNA: 6527U009, SV
Age: 26 months
Herdbook: F3
Horn: Disbudded

Reg. Status: REG
Inspection Date: 2021/11/29

MALE/MANLIK
Reg. No: 172680720

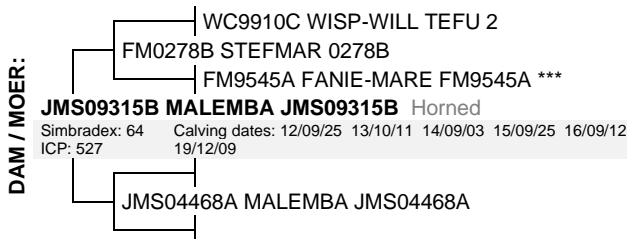
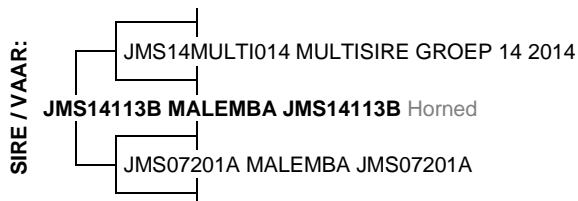

January 2022 South African Simbra BREEDPLAN

Simbra SA - www.simbra.org / admin@simbra.org / 051 786 0721

2022	BW	200	400	600	MCW	MILK	SC	DC	EMA	IMF%	RBV%	SFL	NG	SW
EBV	+1.9	+12	+27	+34	+30	+8	--	--	--	--	--	+200	+90	+99
ACC	74%	70%	64%	64%	56%	40%								
BREED	+1.2	+17	+25	+32	+35	+4	+0.7	-1.1	+0.2	+0.0	+0.2	+179	+76	+124

S Seller's remarks / Verkoper se kommentaar:

R _____

MALEMBA JMS19900

JMS19900

Lot. 27

MALEMBA SIMBRAS, POSBUS 4093 MOLOPO 8628 TEL:27829440293

SIMBRA

Birth Date: 2019/09/03 DNA: 6527U041, PV
Age: 29 months
Herdbook: SP
Horn: Disbudded

Reg. Status: REG
Inspection Date: 2021/11/29

MALE/MANLIK
Reg. No: 172678864

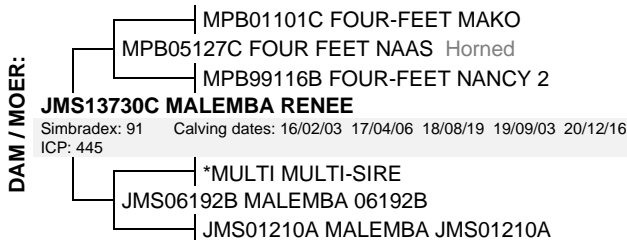
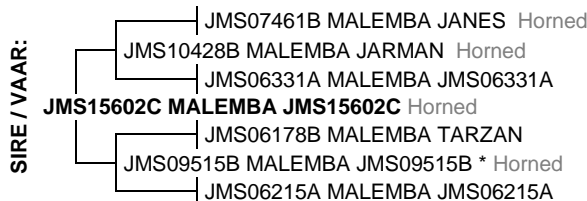

January 2022 South African Simbra BREEDPLAN

Simbra SA - www.simbra.org / admin@simbra.org / 051 786 0721

2022	BW	200	400	600	MCW	MILK	SC	DC	EMA	IMF%	RBV%	SFL	NG	SW
EBV	+0.5	+2	+4	+4	+7	+4	--	--	--	--	--	+41	+7	+28
ACC	75%	71%	71%	73%	63%	41%								
BREED	+1.2	+17	+25	+32	+35	+4	+0.7	-1.1	+0.2	+0.0	+0.2	+179	+76	+124

S Seller's remarks / Verkoper se kommentaar:

R _____

MALEMBA JMS19841

JMS19841

Lot. 28

MALEMBA SIMBRAS, POSBUS 4093 MOLOPO 8628 TEL:27829440293

SIMBRA

Birth Date: 2019/08/21 DNA: 6527U053, SV
 Age: 29 months
 Herdbook: SP
 Horn: Disbudded

Reg. Status: REG
 Inspection Date: 2021/11/29

MALE/MANLIK

Reg. No: 172678062



January 2022 South African Simbra BREEDPLAN

Simbra SA - www.simbra.org / admin@simbra.org / 051 786 0721

2022	BW	200	400	600	MCW	MILK	SC	DC	EMA	IMF%	RBY%	SFL	NG	SW
EBV	+0.9	+21	+22	+37	+40	+5	--	--	--	--	--	+157	+87	+158
ACC	73%	69%	69%	71%	61%	38%								
BREED	+1.2	+17	+25	+32	+35	+4	+0.7	-1.1	+0.2	+0.0	+0.2	+179	+76	+124

 Seller's remarks / Verkoper se kommentaar: R _____