

**MALEMBA JMS19747**

**JMS19747**

**Lot. 1**

MALEMBA SIMBRAS, POSBUS 4093 MOLOPO 8628 TEL:27829440293

SIMBRA

Birth Date: 2019/03/05 DNA: 4209U031, PV  
Age: 30 months  
Herdbook: SP  
Horn: Disbudded

Reg. Status: REG  
Inspection Date: 2021/07/01

MALE/MANLIK

Reg. No: 172625907

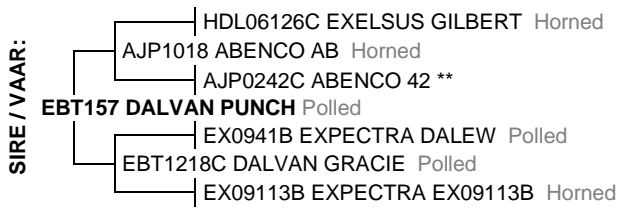

July 2021 South African Simbra BREEDPLAN

Simbra SA - www.simbra.org / info@simbra.org / 051 446 0580/2

2020	BW	200	400	600	MCW	MILK	SC	DC	EMA	IMF%	RBY%	SFL	NG	SW
EBV	+1.9	+10	+21	+30	+26	+2	+0.3	--	--	--	--	+126	+76	+52
ACC	72%	68%	67%	63%	53%	36%	33%							
BREED	+1.3	+17	+25	+32	+35	+4	+0.8	-1.1	+0.2	+0.0	+0.2	+175	+74	+123

S Seller's remarks / Verkoper se kommentaar:

R \_\_\_\_\_

**MALEMBA JMS19729**

**JMS19729**

**Lot. 2**

MALEMBA SIMBRAS, POSBUS 4093 MOLOPO 8628 TEL:27829440293

SIMBRA

Birth Date: 2019/03/12 DNA: 4209U030, PV  
Age: 30 months  
Herdbook: SP  
Horn: Disbudded

Reg. Status: REG  
Inspection Date: 2021/07/01

MALE/MANLIK

Reg. No: 172626525

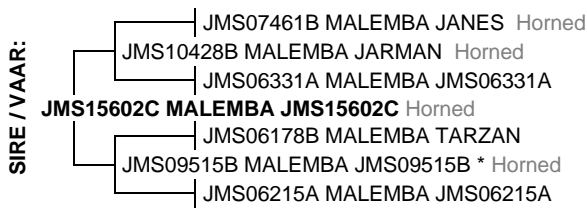

July 2021 South African Simbra BREEDPLAN

Simbra SA - www.simbra.org / info@simbra.org / 051 446 0580/2

2020	BW	200	400	600	MCW	MILK	SC	DC	EMA	IMF%	RBY%	SFL	NG	SW
EBV	+1.1	+2	+10	+0	-5	+4	--	--	--	--	--	+74	+5	+29
ACC	74%	70%	66%	70%	60%	39%								
BREED	+1.3	+17	+25	+32	+35	+4	+0.8	-1.1	+0.2	+0.0	+0.2	+175	+74	+123

S Seller's remarks / Verkoper se kommentaar:

R \_\_\_\_\_

**MALEMBA MAGIC DREAM**

**JMS19746**

**Lot. 3**

MALEMBA SIMBRAS, POSBUS 4093 MOLOPO 8628 TEL:27829440293

SIMBRA

Birth Date: 2019/03/05 DNA: 4849U001, PV  
Age: 30 months  
Herdbook: SP  
Horn: Disbudded

Reg. Status: REG  
Inspection Date: 2021/07/01

MALE/MANLIK

Reg. No: 172625881

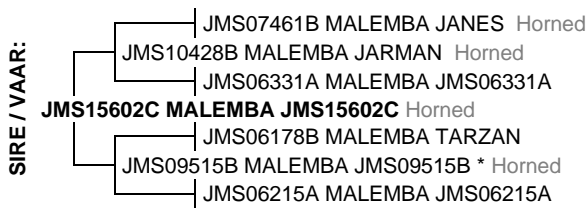

July 2021 South African Simbra BREEDPLAN

Simbra SA - www.simbra.org / info@simbra.org / 051 446 0580/2

2020	BW	200	400	600	MCW	MILK	SC	DC	EMA	IMF%	RBY%	SFL	NG	SW
EBV	+1.4	+9	+28	+30	+27	+5	--	--	--	--	--	+182	+77	+56
ACC	74%	70%	70%	67%	57%	41%								
BREED	+1.3	+17	+25	+32	+35	+4	+0.8	-1.1	+0.2	+0.0	+0.2	+175	+74	+123

S Seller's remarks / Verkoper se kommentaar:

R \_\_\_\_\_

**MALEMBA JMS18844**

**JMS18844**

**Lot. 4**

MALEMBA SIMBRAS, POSBUS 4093 MOLOPO 8628 TEL:27829440293

SIMBRA

Birth Date: 2018/09/06 DNA: 2208U002, PV  
Age: 36 months  
Herdbook: SP  
Horn: Disbudded

Reg. Status: REG  
Inspection Date: 2021/07/01

MALE/MANLIK

Reg. No: 172581142



July 2021 South African Simbra BREEDPLAN

Simbra SA - www.simbra.org / info@simbra.org / 051 446 0580/2

2020	BW	200	400	600	MCW	MILK	SC	DC	EMA	IMF%	RBY%	SFL	NG	SW
EBV	+1.1	+14	+12	+12	+15	+4	--	--	--	--	--	+115	+27	+130
ACC	72%	68%	67%	70%	60%	42%								
BREED	+1.3	+17	+25	+32	+35	+4	+0.8	-1.1	+0.2	+0.0	+0.2	+175	+74	+123

S Seller's remarks / Verkoper se kommentaar:

R

**MALEMBA SUNDANCE**

**JMS19731**

**Lot. 5**

MALEMBA SIMBRAS, POSBUS 4093 MOLOPO 8628 TEL:27829440293

SIMBRA

Birth Date: 2019/03/09 DNA: 4209U022, SV  
Age: 30 months  
Herdbook: SP  
Horn: Disbudded

Reg. Status: REG  
Inspection Date: 2021/07/01

MALE/MANLIK

Reg. No: 172626202

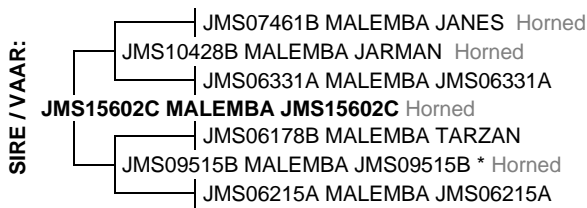

July 2021 South African Simbra BREEDPLAN

Simbra SA - www.simbra.org / info@simbra.org / 051 446 0580/2

2020	BW	200	400	600	MCW	MILK	SC	DC	EMA	IMF%	RBY%	SFL	NG	SW
EBV	+2.0	+14	+36	+39	+48	+6	--	--	--	--	--	+206	+74	+66
ACC	75%	71%	71%	68%	58%	44%								
BREED	+1.3	+17	+25	+32	+35	+4	+0.8	-1.1	+0.2	+0.0	+0.2	+175	+74	+123

S Seller's remarks / Verkoper se kommentaar:

R

**MALEMBA JASPER**

**JMS14698C**

**Lot. 6**

MALEMBA SIMBRAS, POSBUS 4093 MOLOPO 8628 TEL:27829440293

SIMBRA

Birth Date: 2014/08/12 DNA: 298035 U, SV  
Age: 85 months  
Herdbook: F3  
Horn:

Reg. Status: REG  
Inspection Date: 2015/12/09

MALE/MANLIK

Reg. No: 172057564

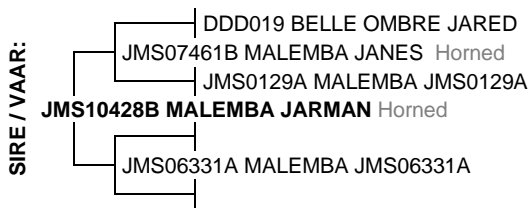

July 2021 South African Simbra BREEDPLAN

Simbra SA - www.simbra.org / info@simbra.org / 051 446 0580/2

2020	BW	200	400	600	MCW	MILK	SC	DC	EMA	IMF%	RBY%	SFL	NG	SW
EBV	+1.6	+11	+19	+31	+29	+7	+0.2	--	--	--	+0.3	+108	+73	+71
ACC	93%	91%	90%	90%	79%	60%	29%				25%			
BREED	+1.3	+17	+25	+32	+35	+4	+0.8	-1.1	+0.2	+0.0	+0.2	+175	+74	+123

S Seller's remarks / Verkoper se kommentaar:

R

## MALEMBA BAY WATCH

JMS15737C

Lot. 7

MALEMBA SIMBRAS, POSBUS 4093 MOLOPO 8628 TEL:27829440293

SIMBRA

Birth Date: 2015/09/10 DNA: 337566 U, SV  
Age: 72 months  
Herdbook: F3  
Horn: Horned

Reg. Status: REG  
Inspection Date: 2017/01/26

MALE/MANLIK

Reg. No: 172178683

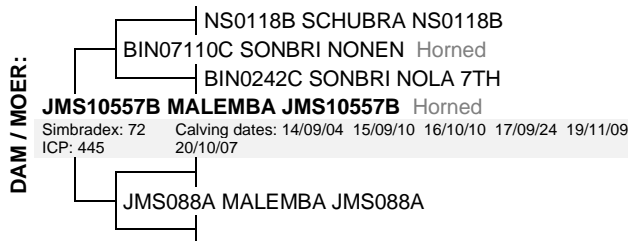
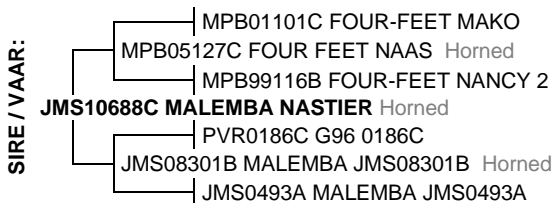

July 2021 South African Simbra BREEDPLAN

Simbra SA - www.simbra.org / info@simbra.org / 051 446 0580/2

2020	BW	200	400	600	MCW	MILK	SC	DC	EMA	IMF%	RBY%	SFL	NG	SW
EBV	+2.0	+20	+24	+42	+41	+5	--	--	--	--	--	+168	+106	+145
ACC	76%	72%	72%	74%	64%	48%								
BREED	+1.3	+17	+25	+32	+35	+4	+0.8	-1.1	+0.2	+0.0	+0.2	+175	+74	+123



Seller's remarks / Verkoper se kommentaar:

R

## SONBRI WILKES

BIN1518

Lot. 8

MALEMBA SIMBRAS, POSBUS 4093 MOLOPO 8628 TEL:27829440293

SIMBRA

Birth Date: 2015/07/27 DNA: 337601 U, SV  
Age: 73 months  
Herdbook: SP  
Horn:

Reg. Status: REG  
Inspection Date: 2017/01/26

MALE/MANLIK

Reg. No: 172146268

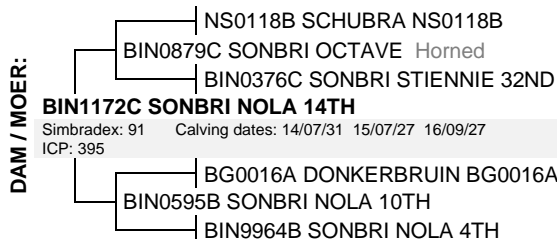
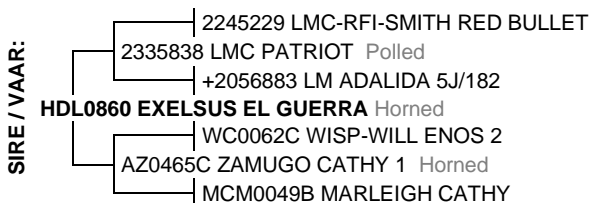

July 2021 South African Simbra BREEDPLAN

Simbra SA - www.simbra.org / info@simbra.org / 051 446 0580/2

2020	BW	200	400	600	MCW	MILK	SC	DC	EMA	IMF%	RBY%	SFL	NG	SW
EBV	+3.1	+27	+29	+29	+33	+6	+1.2	--	--	--	--	+229	+62	+220
ACC	78%	74%	71%	74%	67%	51%	31%							
BREED	+1.3	+17	+25	+32	+35	+4	+0.8	-1.1	+0.2	+0.0	+0.2	+175	+74	+123



Seller's remarks / Verkoper se kommentaar:

R

## MALEMBA JMS19775

JMS19775

Lot. 9

MALEMBA SIMBRAS, POSBUS 4093 MOLOPO 8628 TEL:27829440293

SIMBRA

Birth Date: 2019/03/21 DNA: 4209U017, PV  
Age: 29 months  
Herdbook: SP  
Horn: Disbudded

Reg. Status: REG  
Inspection Date: 2021/07/01

MALE/MANLIK

Reg. No: 172626988

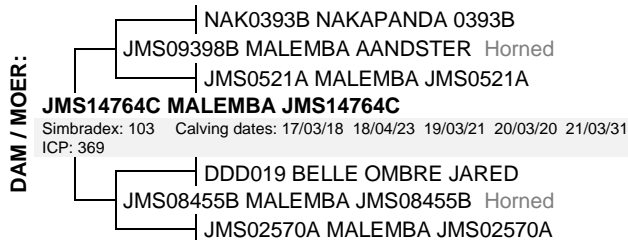
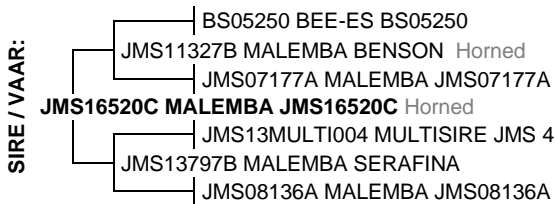

July 2021 South African Simbra BREEDPLAN

Simbra SA - www.simbra.org / info@simbra.org / 051 446 0580/2

2020	BW	200	400	600	MCW	MILK	SC	DC	EMA	IMF%	RBY%	SFL	NG	SW
EBV	+1.4	+16	+14	+22	+16	+5	--	--	--	--	--	+97	+61	+130
ACC	73%	70%	70%	66%	56%	37%								
BREED	+1.3	+17	+25	+32	+35	+4	+0.8	-1.1	+0.2	+0.0	+0.2	+175	+74	+123



Seller's remarks / Verkoper se kommentaar:

R

**MALEMBA JMS19795**

**JMS19795**

**Lot. 10**

MALEMBA SIMBRAS, POSBUS 4093 MOLOPO 8628 TEL:27829440293

SIMBRA

Birth Date: 2019/04/06 DNA: 4209U036, PV  
Age: 29 months  
Herdbook: SP  
Horn: Disbudded

Reg. Status: REG  
Inspection Date: 2021/07/01

MALE/MANLIK

Reg. No: 172627416

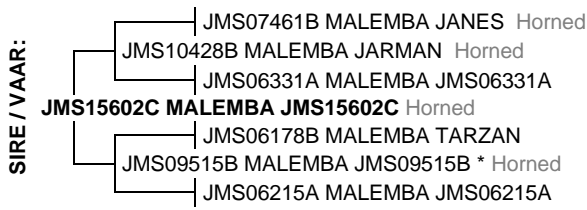

July 2021 South African Simbra BREEDPLAN

Simbra SA - www.simbra.org / info@simbra.org / 051 446 0580/2

2020	BW	200	400	600	MCW	MILK	SC	DC	EMA	IMF%	RBY%	SFL	NG	SW
EBV	+0.7	+3	+20	+20	+21	+4	--	--	--	--	--	+133	+48	+14
ACC	74%	70%	69%	67%	57%	39%								
BREED	+1.3	+17	+25	+32	+35	+4	+0.8	-1.1	+0.2	+0.0	+0.2	+175	+74	+123

S Seller's remarks / Verkoper se kommentaar:

R \_\_\_\_\_

**MALEMBA JMS19250C**

**JMS19250C**

**Lot. 11**

MALEMBA SIMBRAS, POSBUS 4093 MOLOPO 8628 TEL:27829440293

SIMBRA

Birth Date: 2019/02/11 DNA: 4209U040, PV  
Age: 31 months  
Herdbook: F3  
Horn: Scurred

Reg. Status: REG  
Inspection Date: 2021/07/01

MALE/MANLIK

Reg. No: 172624769

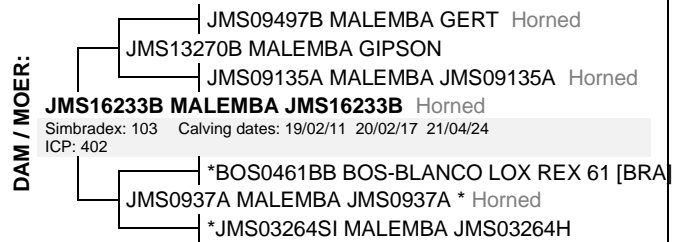
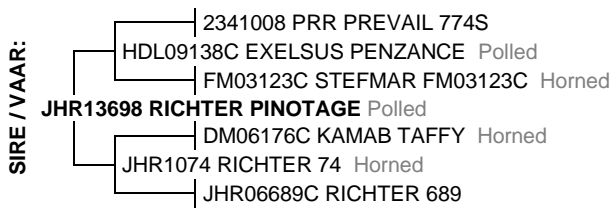

July 2021 South African Simbra BREEDPLAN

Simbra SA - www.simbra.org / info@simbra.org / 051 446 0580/2

2020	BW	200	400	600	MCW	MILK	SC	DC	EMA	IMF%	RBY%	SFL	NG	SW
EBV	+1.6	+19	+24	+39	+36	+2	+0.9	--	--	--	--	+155	+101	+125
ACC	74%	71%	66%	72%	62%	40%	27%							
BREED	+1.3	+17	+25	+32	+35	+4	+0.8	-1.1	+0.2	+0.0	+0.2	+175	+74	+123

S Seller's remarks / Verkoper se kommentaar:

R \_\_\_\_\_

**MALEMBA JMS19289C**

**JMS19289C**

**Lot. 12**

MALEMBA SIMBRAS, POSBUS 4093 MOLOPO 8628 TEL:27829440293

SIMBRA

Birth Date: 2019/02/26 DNA: 4209U049, SV  
Age: 30 months  
Herdbook: F3  
Horn: Disbudded

Reg. Status: REG  
Inspection Date: 2021/07/01

MALE/MANLIK

Reg. No: 172625535

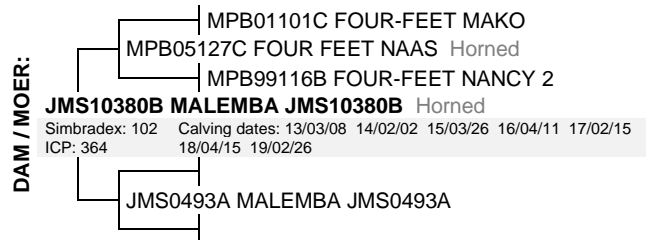
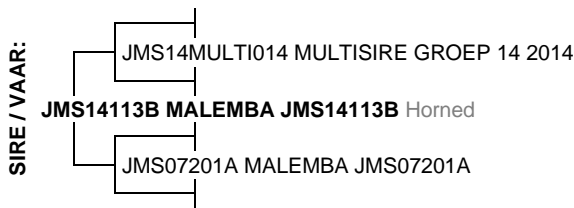

July 2021 South African Simbra BREEDPLAN

Simbra SA - www.simbra.org / info@simbra.org / 051 446 0580/2

2020	BW	200	400	600	MCW	MILK	SC	DC	EMA	IMF%	RBY%	SFL	NG	SW
EBV	+1.7	+9	+21	+23	+11	+5	--	--	--	--	--	+180	+79	+92
ACC	74%	64%	61%	62%	56%	44%								
BREED	+1.3	+17	+25	+32	+35	+4	+0.8	-1.1	+0.2	+0.0	+0.2	+175	+74	+123

S Seller's remarks / Verkoper se kommentaar:

R \_\_\_\_\_

**MALEMBA JMS19774**

**JMS19774**

**Lot. 13**

MALEMBA SIMBRAS, POSBUS 4093 MOLOPO 8628 TEL:27829440293

SIMBRA

Birth Date: 2019/03/20 DNA: 4209U007, PV  
Age: 29 months  
Herdbook: SP  
Horn: Disbudded

Reg. Status: REG  
Inspection Date: 2021/07/01

MALE/MANLIK  
Reg. No: 172626921

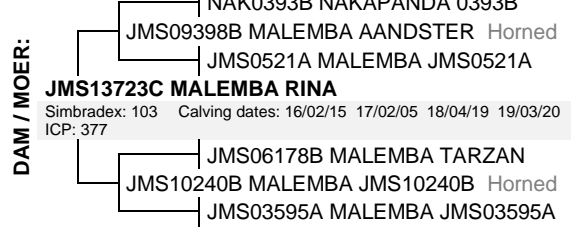
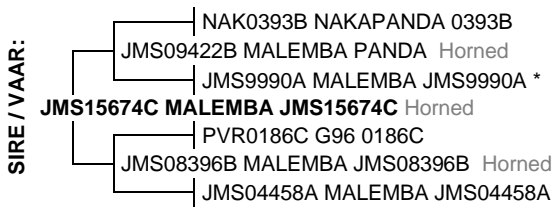

July 2021 South African Simbra BREEDPLAN

Simbra SA - www.simbra.org / info@simbra.org / 051 446 0580/2

2020	BW	200	400	600	MCW	MILK	SC	DC	EMA	IMF%	RBY%	SFL	NG	SW
EBV	+1.2	+19	+21	+31	+29	+6	--	--	--	--	--	+136	+77	+143
ACC	73%	69%	69%	66%	56%	41%								
BREED	+1.3	+17	+25	+32	+35	+4	+0.8	-1.1	+0.2	+0.0	+0.2	+175	+74	+123



Seller's remarks / Verkoper se kommentaar:

R

**MALEMBA JMS19274C**

**JMS19274C**

**Lot. 14**

MALEMBA SIMBRAS, POSBUS 4093 MOLOPO 8628 TEL:27829440293

SIMBRA

Birth Date: 2019/02/17 DNA: 4209U004, SV  
Age: 30 months  
Herdbook: F3  
Horn: Disbudded

Reg. Status: REG  
Inspection Date: 2021/07/01

MALE/MANLIK  
Reg. No: 172624991

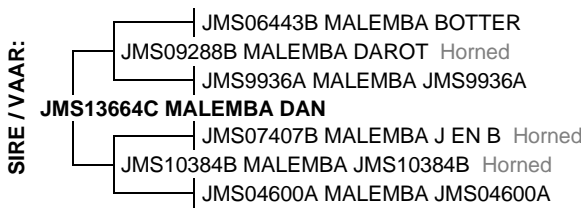

July 2021 South African Simbra BREEDPLAN

Simbra SA - www.simbra.org / info@simbra.org / 051 446 0580/2

2020	BW	200	400	600	MCW	MILK	SC	DC	EMA	IMF%	RBY%	SFL	NG	SW
EBV	+1.7	+7	+23	+36	+54	+5	--	--	--	--	--	+100	+53	-5
ACC	75%	71%	68%	73%	64%	46%								
BREED	+1.3	+17	+25	+32	+35	+4	+0.8	-1.1	+0.2	+0.0	+0.2	+175	+74	+123



Seller's remarks / Verkoper se kommentaar:

R

**MALEMBA JMS19341C**

**JMS19341C**

**Lot. 15**

MALEMBA SIMBRAS, POSBUS 4093 MOLOPO 8628 TEL:27829440293

SIMBRA

Birth Date: 2019/03/12 DNA: 4209U019, SV  
Age: 30 months  
Herdbook: F3  
Horn: Disbudded

Reg. Status: REG  
Inspection Date: 2021/07/01

MALE/MANLIK  
Reg. No: 172626517

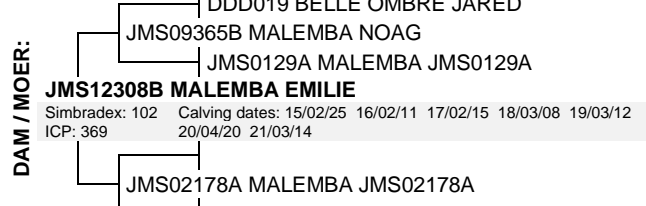
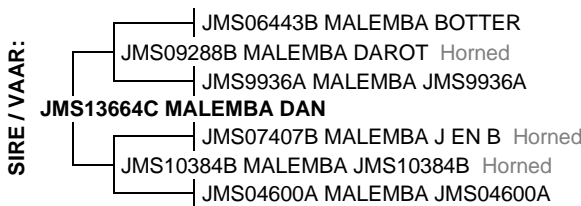

July 2021 South African Simbra BREEDPLAN

Simbra SA - www.simbra.org / info@simbra.org / 051 446 0580/2

2020	BW	200	400	600	MCW	MILK	SC	DC	EMA	IMF%	RBY%	SFL	NG	SW
EBV	+1.6	+12	+27	+40	+61	+7	--	--	--	--	--	+126	+58	+36
ACC	74%	70%	65%	69%	61%	45%								
BREED	+1.3	+17	+25	+32	+35	+4	+0.8	-1.1	+0.2	+0.0	+0.2	+175	+74	+123



Seller's remarks / Verkoper se kommentaar:

R

### MALEMBA JMS19794 (TW)

JMS19794

Lot. 16

MALEMBA SIMBRAS, POSBUS 4093 MOLOPO 8628 TEL:27829440293

SIMBRA

Birth Date: 2019/04/06 DNA: 4209U023, PV  
Age: 29 months  
Herdbook: SP  
Horn: Disbudded

Reg. Status: REG  
Inspection Date: 2021/07/01

MALE/MANLIK  
Sex of Twin: Female  
Reg. No: 172627374

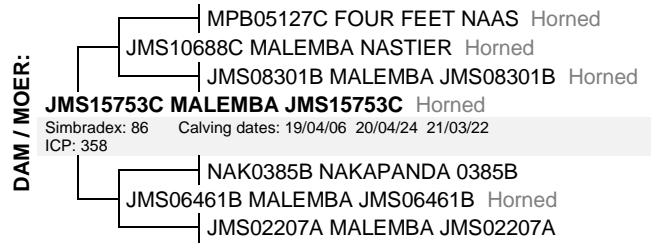
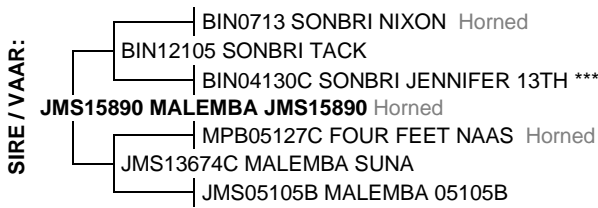

July 2021 South African Simbra BREEDPLAN

Simbra SA - www.simbra.org / info@simbra.org / 051 446 0580/2

2020	BW	200	400	600	MCW	MILK	SC	DC	EMA	IMF%	RBY%	SFL	NG	SW
EBV	+0.9	+19	+17	+28	+29	+5	--	--	--	--	--	+140	+72	+159
ACC	57%	54%	54%	55%	51%	36%								
BREED	+1.3	+17	+25	+32	+35	+4	+0.8	-1.1	+0.2	+0.0	+0.2	+175	+74	+123

S Seller's remarks / Verkoper se kommentaar:

R

### MALEMBA JMS19765

JMS19765

Lot. 17

MALEMBA SIMBRAS, POSBUS 4093 MOLOPO 8628 TEL:27829440293

SIMBRA

Birth Date: 2019/03/16 DNA: 4209U035, SV  
Age: 29 months  
Herdbook: SP  
Horn: Disbudded

Reg. Status: REG  
Inspection Date: 2021/07/01

MALE/MANLIK  
Reg. No: 172626871

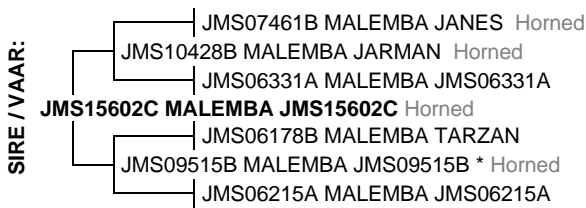

July 2021 South African Simbra BREEDPLAN

Simbra SA - www.simbra.org / info@simbra.org / 051 446 0580/2

2020	BW	200	400	600	MCW	MILK	SC	DC	EMA	IMF%	RBY%	SFL	NG	SW
EBV	+1.9	+17	+30	+33	+25	+6	--	--	--	--	--	+202	+91	+129
ACC	74%	71%	70%	67%	57%	42%								
BREED	+1.3	+17	+25	+32	+35	+4	+0.8	-1.1	+0.2	+0.0	+0.2	+175	+74	+123

S Seller's remarks / Verkoper se kommentaar:

R

### MALEMBA JMS19638

JMS19638

Lot. 18

MALEMBA SIMBRAS, POSBUS 4093 MOLOPO 8628 TEL:27829440293

SIMBRA

Birth Date: 2019/02/22 DNA: 4209U047, SV  
Age: 30 months  
Herdbook: SP  
Horn: Disbudded

Reg. Status: REG  
Inspection Date: 2021/07/01

MALE/MANLIK  
Reg. No: 172625378

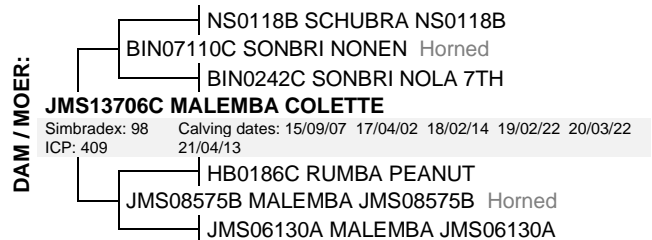
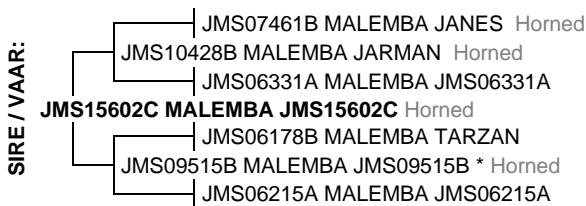

July 2021 South African Simbra BREEDPLAN

Simbra SA - www.simbra.org / info@simbra.org / 051 446 0580/2

2020	BW	200	400	600	MCW	MILK	SC	DC	EMA	IMF%	RBY%	SFL	NG	SW
EBV	+1.9	+14	+21	+35	+53	+7	--	--	--	--	--	+114	+53	+74
ACC	74%	70%	70%	67%	57%	41%								
BREED	+1.3	+17	+25	+32	+35	+4	+0.8	-1.1	+0.2	+0.0	+0.2	+175	+74	+123

S Seller's remarks / Verkoper se kommentaar:

R

<b>MALEMBA JMS19725</b>										<b>JMS19725</b>			<b>Lot. 19</b>			
MALEMBA SIMBRAS, POSBUS 4093 MOLOPO 8628 TEL:27829440293										SIMBRA						
Birth Date: 2019/03/08      DNA: 4209U001, PV					Reg. Status: REG					MALE/MANLIK						
Age: 30 months					Inspection Date: 2021/07/01					Reg. No: 172626103						
Herdbook: SP																
Horn: Disbudded																
<b>SIRE / VAAR:</b>	<pre>                   2341008 PRR PREVAIL 774S                                     HDL09138C EXELSUS PENZANCE Polled                                     FM03123C STEFMAR FM03123C Horned                   <b>JHR13698 RICHTER PINOTAGE</b> Polled                                     DM06176C KAMAB TAFFY Horned                                     JHR1074 RICHTER 74 Horned                                     JHR06689C RICHTER 689             </pre>										<b>DAM / MOER:</b>	<pre>                   BIN07110C SONBRI NONEN Horned                                     JMS11672C MALEMBA JIM Horned                                     JMS06117B MALEMBA 06117                   <b>JMS16706C MALEMBA JMS16706C</b> Horned                                     Simbradex: 110    Calving dates: 19/03/08                   ICP:                                     JMS05MULT001 570386                                     JMS0597B MALEMBA 0597B ***                                     JMS02340A MALEMBA JMS02340A             </pre>				
July 2021 South African Simbra BREEDPLAN										Simbra SA - www.simbra.org / info@simbra.org / 051 446 0580/2						
<b>2020</b>	<b>BW</b>	<b>200</b>	<b>400</b>	<b>600</b>	<b>MCW</b>	<b>MILK</b>	<b>SC</b>	<b>DC</b>	<b>EMA</b>	<b>IMF%</b>	<b>RBY%</b>	<b>SFL</b>	<b>NG</b>	<b>SW</b>		
EBV	+1.2	+15	+21	+36	+48	+5	+1.0	--	--	--	--	+137	+70	+94		
ACC	73%	70%	62%	64%	56%	42%	27%									
BREED	+1.3	+17	+25	+32	+35	+4	+0.8	-1.1	+0.2	+0.0	+0.2	+175	+74	+123		
<b>S</b> <u>Seller's remarks / Verkoper se kommentaar:</u>										<b>R</b>						

<b>MALEMBA JMS18842</b>										<b>JMS18842</b>			<b>Lot. 20</b>			
MALEMBA SIMBRAS, POSBUS 4093 MOLOPO 8628 TEL:27829440293										SIMBRA						
Birth Date: 2018/08/23      DNA: 2208U012, PV					Reg. Status: REG					MALE/MANLIK						
Age: 36 months					Inspection Date: 2021/07/01					Reg. No: 172580367						
Herdbook: SP																
Horn: Disbudded																
<b>SIRE / VAAR:</b>	<pre>                   JMS07461B MALEMBA JANES Horned                                     JMS10428B MALEMBA JARMAN Horned                                     JMS06331A MALEMBA JMS06331A                   <b>JMS14565C MALEMBA JMS14565C</b>                                     NAK0393B NAKAPANDA 0393B                                     JMS078B MALEMBA JMS078B Horned                                     JMS04443A MALEMBA JMS04443A             </pre>										<b>DAM / MOER:</b>	<pre>                   NAK0385B NAKAPANDA 0385B                                     JMS09386B MALEMBA JMS09386B Horned                                     JMS04676A MALEMBA JMS04676A ***                   <b>JMS14609C MALEMBA JMS14609C</b> Horned                                     Simbradex: 103    Calving dates: 16/08/20 17/08/27 18/08/23 19/09/03 20/10/13                   ICP: 379                                     JMS06443B MALEMBA BOTTER                                     JMS11390B MALEMBA HIND Horned                                     JMS006A MALEMBA JMS006A             </pre>				
July 2021 South African Simbra BREEDPLAN										Simbra SA - www.simbra.org / info@simbra.org / 051 446 0580/2						
<b>2020</b>	<b>BW</b>	<b>200</b>	<b>400</b>	<b>600</b>	<b>MCW</b>	<b>MILK</b>	<b>SC</b>	<b>DC</b>	<b>EMA</b>	<b>IMF%</b>	<b>RBY%</b>	<b>SFL</b>	<b>NG</b>	<b>SW</b>		
EBV	-0.5	+5	+6	+6	+6	+5	--	--	--	--	--	+52	+16	+57		
ACC	74%	71%	70%	73%	64%	47%										
BREED	+1.3	+17	+25	+32	+35	+4	+0.8	-1.1	+0.2	+0.0	+0.2	+175	+74	+123		
<b>S</b> <u>Seller's remarks / Verkoper se kommentaar:</u>										<b>R</b>						

<b>MALEMBA JMS19281C</b>										<b>JMS19281C</b>			<b>Lot. 21</b>			
MALEMBA SIMBRAS, POSBUS 4093 MOLOPO 8628 TEL:27829440293										SIMBRA						
Birth Date: 2019/02/22      DNA: 4849U002, PV					Reg. Status: REG					MALE/MANLIK						
Age: 30 months					Inspection Date: 2021/07/01					Reg. No: 172625386						
Herdbook: F3																
Horn: Disbudded																
<b>SIRE / VAAR:</b>	<pre>                   HDL06126C EXELSUS GILBERT Horned                                     AJP1018 ABENCO AB Horned                                     AJP0242C ABENCO 42 **                   <b>EBT157 DALVAN PUNCH</b> Polled                                     EX0941B EXPECTRA DALEW Polled                                     EBT1218C DALVAN GRACIE Polled                                     EX09113B EXPECTRA EX09113B Horned             </pre>										<b>DAM / MOER:</b>	<pre>                   JMS06178B MALEMBA TARZAN                                     JMS10715C MALEMBA HARTIES                                     JMS0730B MALEMBA JMS0730B Horned                   <b>JMS15304B MALEMBA JMS15304B</b> Horned                                     Simbradex: 106    Calving dates: 18/03/22 19/02/22 20/02/13 21/02/18                   ICP: 355                                     JMS07275A MALEMBA JMS07275A             </pre>				
July 2021 South African Simbra BREEDPLAN										Simbra SA - www.simbra.org / info@simbra.org / 051 446 0580/2						
<b>2020</b>	<b>BW</b>	<b>200</b>	<b>400</b>	<b>600</b>	<b>MCW</b>	<b>MILK</b>	<b>SC</b>	<b>DC</b>	<b>EMA</b>	<b>IMF%</b>	<b>RBY%</b>	<b>SFL</b>	<b>NG</b>	<b>SW</b>		
EBV	+2.7	+12	+25	+32	+30	+1	+0.5	--	--	--	--	+139	+76	+53		
ACC	72%	68%	68%	70%	59%	36%	32%									
BREED	+1.3	+17	+25	+32	+35	+4	+0.8	-1.1	+0.2	+0.0	+0.2	+175	+74	+123		
<b>S</b> <u>Seller's remarks / Verkoper se kommentaar:</u>										<b>R</b>						

**MALEMBA JMS19331C**

**JMS19331C**

**Lot. 22**

MALEMBA SIMBRAS, POSBUS 4093 MOLOPO 8628 TEL:27829440293

SIMBRA

Birth Date: 2019/03/11 DNA: 4209U053, SV  
Age: 30 months  
Herdbook: F3  
Horn: Disbudded

Reg. Status: REG  
Inspection Date: 2021/07/01

MALE/MANLIK

Reg. No: 172626392

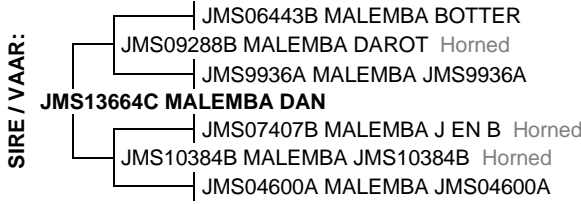

July 2021 South African Simbra BREEDPLAN

Simbra SA - www.simbra.org / info@simbra.org / 051 446 0580/2

2020	BW	200	400	600	MCW	MILK	SC	DC	EMA	IMF%	RBY%	SFL	NG	SW
EBV	+0.6	+3	+18	+26	+47	+4	--	--	--	--	--	+80	+27	-25
ACC	74%	70%	65%	69%	61%	44%								
BREED	+1.3	+17	+25	+32	+35	+4	+0.8	-1.1	+0.2	+0.0	+0.2	+175	+74	+123

Seller's remarks / Verkoper se kommentaar:



R

**MALEMBA JMS19801**

**JMS19801**

**Lot. 23**

MALEMBA SIMBRAS, POSBUS 4093 MOLOPO 8628 TEL:27829440293

SIMBRA

Birth Date: 2019/04/13 DNA: 5088U003, SV  
Age: 29 months  
Herdbook: SP  
Horn: Disbudded

Reg. Status: REG  
Inspection Date: 2021/07/01

MALE/MANLIK

Reg. No: 172627523

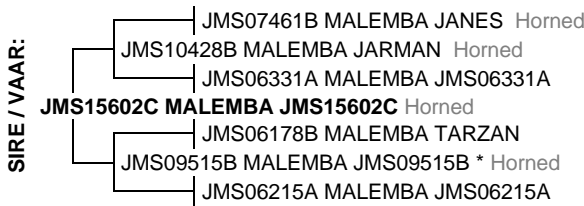

July 2021 South African Simbra BREEDPLAN

Simbra SA - www.simbra.org / info@simbra.org / 051 446 0580/2

2020	BW	200	400	600	MCW	MILK	SC	DC	EMA	IMF%	RBY%	SFL	NG	SW
EBV	+0.0	+13	+20	+23	+26	+5	--	--	--	--	--	+100	+44	+79
ACC	74%	71%	71%	68%	57%	42%								
BREED	+1.3	+17	+25	+32	+35	+4	+0.8	-1.1	+0.2	+0.0	+0.2	+175	+74	+123

Seller's remarks / Verkoper se kommentaar:



R

**MALEMBA JMS19770**

**JMS19770**

**Lot. 24**

MALEMBA SIMBRAS, POSBUS 4093 MOLOPO 8628 TEL:27829440293

SIMBRA

Birth Date: 2019/04/19 DNA: 4209U032, SV  
Age: 28 months  
Herdbook: SP  
Horn: Disbudded

Reg. Status: REG  
Inspection Date: 2021/07/01

MALE/MANLIK

Reg. No: 172627572

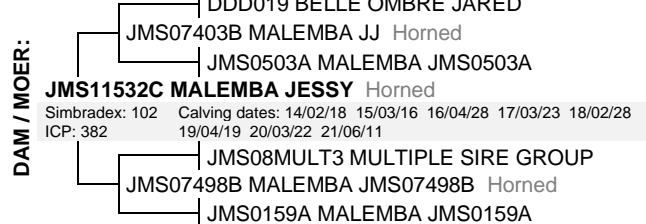
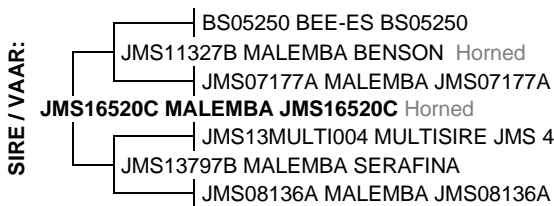

July 2021 South African Simbra BREEDPLAN

Simbra SA - www.simbra.org / info@simbra.org / 051 446 0580/2

2020	BW	200	400	600	MCW	MILK	SC	DC	EMA	IMF%	RBY%	SFL	NG	SW
EBV	+1.4	+21	+24	+38	+40	+6	--	--	--	--	--	+144	+87	+145
ACC	74%	69%	62%	63%	55%	38%								
BREED	+1.3	+17	+25	+32	+35	+4	+0.8	-1.1	+0.2	+0.0	+0.2	+175	+74	+123

Seller's remarks / Verkoper se kommentaar:



R



<b>MALEMBA JMS19322C</b>										<b>JMS19322C</b>				<b>Lot. 25</b>	
MALEMBA SIMBRAS, POSBUS 4093 MOLOPO 8628 TEL:27829440293										SIMBRA					
Birth Date: 2019/03/10		DNA: 4209U058, SV		Reg. Status: REG				MALE/MANLIK							
Age: 30 months		Inspection Date: 2021/07/01				Reg. No: 172626319									
Herdbook: F3															
Horn: Disbudded															
<p>SIRE / VAAR:</p> <pre> graph TD     A[JMS14MULTI014 MULTISIRE GROEP 14 2014] --- B[JMS14113B MALEMBA JMS14113B Horned]     A --- C[JMS07201A MALEMBA JMS07201A]         </pre>		<p>DAM / MOER:</p> <pre> graph TD     D[NS0118B SCHUBRA NS0118B] --- E[BIN07110C SONBRI NONEN Horned]     D --- F[BIN0242C SONBRI NOLA 7TH]     E --- G[JMS10462B MALEMBA JMS10462B]     F --- G     G --- H[Simbradex: 90 Calving dates: 14/03/05 15/03/15 16/02/27 17/04/12 18/03/05 ICP: 367 19/03/10]     H --- I[JMS04170A MALEMBA JMS04170A]         </pre>													
July 2021 South African Simbra BREEDPLAN										Simbra SA - <a href="http://www.simbra.org">www.simbra.org</a> / <a href="mailto:info@simbra.org">info@simbra.org</a> / 051 446 0580/2					
2020	BW	200	400	600	MCW	MILK	SC	DC	EMA	IMF%	RBY%	SFL	NG	SW	
EBV	+1.4	+6	+23	+27	+27	+7	--	--	--	--	--	+184	+70	+57	
ACC	75%	71%	70%	72%	63%	43%									
BREED	+1.3	+17	+25	+32	+35	+4	+0.8	-1.1	+0.2	+0.0	+0.2	+175	+74	+123	
<b>S</b> <u>Seller's remarks / Verkoper se kommentaar:</u>															
														R	

<b>MALEMBA ROXANNA</b>										<b>JMS13428B</b>				<b>Lot. 75</b>	
MALEMBA SIMBRAS, POSBUS 4093 MOLOPO 8628 TEL:27829440293										SIMBRA					
Birth Date: 2013/11/01		Simbradex: 105		Star:		Reg. Status: REG				FEMALE/VROULIK					
Age: 94 months		Days last calved: 195		ICP: 368		Inspection Date: 2014/11/12				Reg. No: 171889256					
Herdbook: F2		Calving dates: 16/02/19 17/02/23 18/04/14 19/02/18 20/03/12 21/03/04													
Horn:															
<p>SIRE / VAAR:</p> <pre> graph TD     A[NS0047A SCHUBRA NS0047A] --- B[NAK0393B NAKAPANDA 0393B]     A --- C[NAK0372A NAKAPANDA NAK0372A]     B --- D[JMS09497B MALEMBA GERT Horned]     C --- D     D --- E[JMS03604A MALEMBA JMS03604A]         </pre>		<p>DAM / MOER:</p> <pre> graph TD     F[*NM98153BB LORIZA LUND 2 98 153 [BRA]] --- G[*NM0593BB LORIZA ZOBO 4 93/05 [BRA]]     G --- H[JMS0960A MALEMBA JMS0960A Horned]     H --- I[Simbradex: 89 Calving dates: 12/03/17 13/11/01 14/09/16 15/09/15 ICP: 426]     I --- J[*JMS05362H JMS05362H [SIM]]         </pre>													
July 2021 South African Simbra BREEDPLAN										Simbra SA - <a href="http://www.simbra.org">www.simbra.org</a> / <a href="mailto:info@simbra.org">info@simbra.org</a> / 051 446 0580/2					
2020	BW	200	400	600	MCW	MILK	SC	DC	EMA	IMF%	RBY%	SFL	NG	SW	
EBV	+0.8	+10	+24	+26	+24	+3	--	--	--	--	--	+167	+70	+70	
ACC	81%	74%	73%	76%	74%	64%									
BREED	+1.3	+17	+25	+32	+35	+4	+0.8	-1.1	+0.2	+0.0	+0.2	+175	+74	+123	
<b>S</b> <u>Seller's remarks / Verkoper se kommentaar:</u>															
Met Verskalf JMS21173B van bul JLL1425C														R	
Dragtigheid sal op dag van veiling bevestig wees.															

<b>MALEMBA JMS14298B</b>										<b>JMS14298B</b>				<b>Lot. 76</b>	
MALEMBA SIMBRAS, POSBUS 4093 MOLOPO 8628 TEL:27829440293										SIMBRA					
Birth Date: 2014/09/18		Simbradex: 86,		Star:		Reg. Status: REG				FEMALE/VROULIK					
Age: 83 months		Days last calved: 160		ICP: 502		Inspection Date: 2015/12/09				Reg. No: 172059453					
Herdbook: F2		Calving dates: 17/02/22 18/02/10 20/03/13 21/04/08													
Horn:															
<p>SIRE / VAAR:</p> <pre> graph TD     A[NS0047A SCHUBRA NS0047A] --- B[NAK0393B NAKAPANDA 0393B]     A --- C[NAK0372A NAKAPANDA NAK0372A]     B --- D[JMS09422B MALEMBA PANDA Horned]     C --- D     D --- E[JMS9990A MALEMBA JMS9990A *]         </pre>		<p>DAM / MOER:</p> <pre> graph TD     F[JMS07540A MALEMBA JMS07540A] --- G[Simbradex: 86 Calving dates: 10/03/15 11/03/14 12/02/26 13/02/28 14/09/18 ICP: 412]         </pre>													
July 2021 South African Simbra BREEDPLAN										Simbra SA - <a href="http://www.simbra.org">www.simbra.org</a> / <a href="mailto:info@simbra.org">info@simbra.org</a> / 051 446 0580/2					
2020	BW	200	400	600	MCW	MILK	SC	DC	EMA	IMF%	RBY%	SFL	NG	SW	
EBV	+0.0	+14	+28	+37	+48	+3	--	--	--	--	--	+181	+79	+81	
ACC	78%	74%	73%	76%	74%	60%									
BREED	+1.3	+17	+25	+32	+35	+4	+0.8	-1.1	+0.2	+0.0	+0.2	+175	+74	+123	
<b>S</b> <u>Seller's remarks / Verkoper se kommentaar:</u>															
Met Verskalf JMS21241B van bul JLL1425C														R	
Dragtigheid sal op dag van veiling bevestig wees.															

**MALEMBA JMS16826**

**JMS16826**

**Lot. 77**

MALEMBA SIMBRAS, POSBUS 4093 MOLOPO 8628 TEL:27829440293

SIMBRA

Birth Date: 2016/02/16 Simbradex: 94, Star: Reg. Status: REG FEMALE/VROULIK  
Age: 66 months Days last calved: 194 ICP: 460 Inspection Date: 2018/04/24  
Herdbook: SP Calvings: 3 Reg. No: 172257297  
Horn: Polled Calving dates: 18/08/28 19/09/12 21/03/05

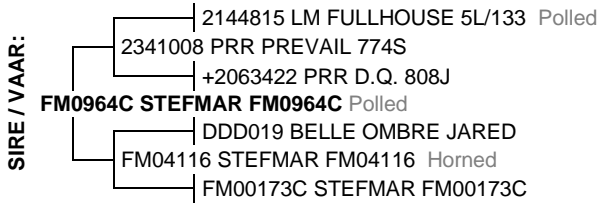

July 2021 South African Simbra BREEDPLAN

Simbra SA - www.simbra.org / info@simbra.org / 051 446 0580/2

2020	BW	200	400	600	MCW	MILK	SC	DC	EMA	IMF%	RBY%	SFL	NG	SW
EBV	+1.2	+24	+28	+38	+74	+8	+1.2	--	+0.3	-0.2	+0.3	+230	+45	+184
ACC	79%	75%	72%	77%	75%	58%	38%		31%	27%	32%			
BREED	+1.3	+17	+25	+32	+35	+4	+0.8	-1.1	+0.2	+0.0	+0.2	+175	+74	+123

**S** Seller's remarks / Verkoper se kommentaar:  
Met Verskalf JMS21487B van bul JMS16930  
Dragtigheid sal op dag van veiling bevestig wees.

R \_\_\_\_\_

**MALEMBA JMS15669A**

**JMS15669A**

**Lot. 78**

MALEMBA SIMBRAS, POSBUS 4093 MOLOPO 8628 TEL:27829440293

SIMBRA

Birth Date: 2015/08/24 Simbradex: 80, Star: Reg. Status: REG FEMALE/VROULIK  
Age: 72 months Days last calved: 139 ICP: 481 Inspection Date: 2017/09/28  
Herdbook: F1 Calvings: 3 Reg. No: 172177636  
Horn: Horned Calving dates: 18/09/10 20/03/03 21/04/29

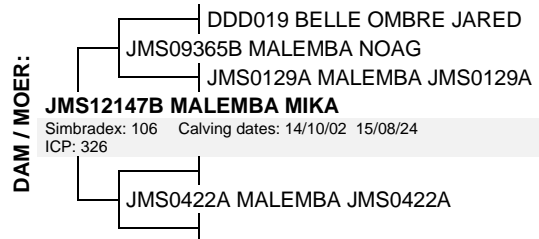

July 2021 South African Simbra BREEDPLAN

Simbra SA - www.simbra.org / info@simbra.org / 051 446 0580/2

2020	BW	200	400	600	MCW	MILK	SC	DC	EMA	IMF%	RBY%	SFL	NG	SW
EBV	+1.4	+20	+35	+41	+64	+9	--	--	--	--	--	+213	+58	+122
ACC	75%	69%	68%	71%	68%	47%								
BREED	+1.3	+17	+25	+32	+35	+4	+0.8	-1.1	+0.2	+0.0	+0.2	+175	+74	+123

**S** Seller's remarks / Verkoper se kommentaar:  
Met Verskalf JMS2153B van bul JMS17869  
Dragtigheid sal op dag van veiling bevestig wees.

R \_\_\_\_\_

**MALEMBA EMMIE**

**JMS12559C**

**Lot. 79**

MALEMBA SIMBRAS, POSBUS 4093 MOLOPO 8628 TEL:27829440293

SIMBRA

Birth Date: 2012/10/29 Simbradex: 105, Star: Reg. Status: REG FEMALE/VROULIK  
Age: 106 months Days last calved: 193 ICP: 361 Inspection Date: 2014/09/24  
Herdbook: F3 Calvings: 7 Reg. No: 171734351  
Horn: Calving dates: 15/04/06 16/02/17 17/02/19 18/03/05 19/02/13 20/03/13 21/03/06

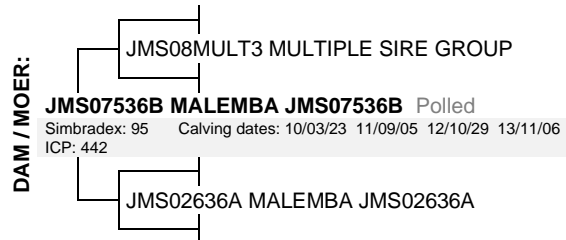
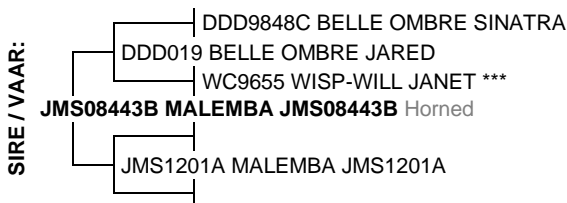

July 2021 South African Simbra BREEDPLAN

Simbra SA - www.simbra.org / info@simbra.org / 051 446 0580/2

2020	BW	200	400	600	MCW	MILK	SC	DC	EMA	IMF%	RBY%	SFL	NG	SW
EBV	+0.8	+14	+21	+31	+54	+2	+0.1	--	--	--	--	+90	+35	+50
ACC	81%	74%	70%	73%	73%	66%	26%							
BREED	+1.3	+17	+25	+32	+35	+4	+0.8	-1.1	+0.2	+0.0	+0.2	+175	+74	+123

**S** Seller's remarks / Verkoper se kommentaar:  
Met kalf JMS21505B van bul JMS17869  
Dragtigheid sal op dag van veiling bevestig wees.

R \_\_\_\_\_

### MALEMBA JMS14562C

JMS14562C

Lot. 80

MALEMBA SIMBRAS, POSBUS 4093 MOLOPO 8628 TEL:27829440293

SIMBRA

Birth Date: 2014/03/16      Simbradex: 100,      Star:      Reg. Status: REG      FEMALE/VROULIK  
Age: 89 months      Days last calved: 278      ICP: 392      Inspection Date: 2015/09/23  
Herdbook: F3      Calvings: 5      Reg. No: 172055469  
Horn: Horned      Calving dates: 16/08/26 17/08/19 18/08/26 19/10/09 20/12/11

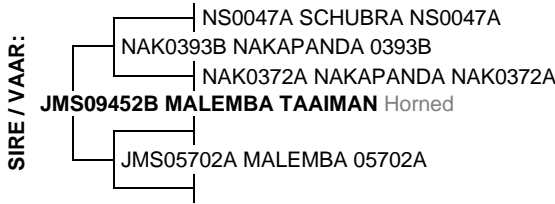

July 2021 South African Simbra BREEDPLAN

Simbra SA - www.simbra.org / info@simbra.org / 051 446 0580/2

2020	BW	200	400	600	MCW	MILK	SC	DC	EMA	IMF%	RBY%	SFL	NG	SW
EBV	+1.6	+15	+23	+41	+55	+5	--	--	--	--	--	+123	+78	+75
ACC	81%	77%	75%	76%	73%	62%								
BREED	+1.3	+17	+25	+32	+35	+4	+0.8	-1.1	+0.2	+0.0	+0.2	+175	+74	+123

 **Seller's remarks / Verkoper se kommentaar:**  
Met Bulkalf JMS20861B van bul JLL1425C  
Dragtigheid sal op dag van veiling bevestig wees.

R

### MALEMBA JMS17585C

JMS17585C

Lot. 81

MALEMBA SIMBRAS, POSBUS 4093 MOLOPO 8628 TEL:27829440293

SIMBRA

Birth Date: 2017/09/11      Simbradex: 101,      Star:      Reg. Status: REG      FEMALE/VROULIK  
Age: 48 months      Days last calved: 104      ICP: 394      Inspection Date: 2019/08/01  
Herdbook: F3      Calvings: 2      Reg. No: 172446833  
Horn: Horned      Calving dates: 20/05/05 21/06/03

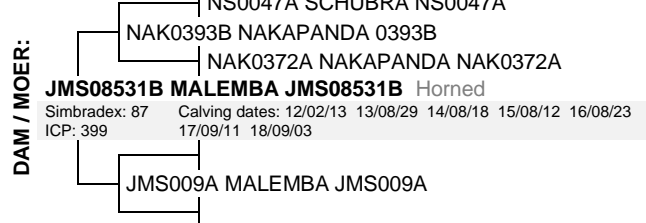
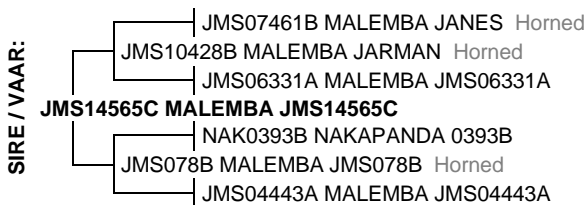

July 2021 South African Simbra BREEDPLAN

Simbra SA - www.simbra.org / info@simbra.org / 051 446 0580/2

2020	BW	200	400	600	MCW	MILK	SC	DC	EMA	IMF%	RBY%	SFL	NG	SW
EBV	+0.5	+12	+20	+25	+28	+3	--	--	--	--	--	+180	+63	+107
ACC	73%	67%	60%	65%	50%	39%								
BREED	+1.3	+17	+25	+32	+35	+4	+0.8	-1.1	+0.2	+0.0	+0.2	+175	+74	+123

 **Seller's remarks / Verkoper se kommentaar:**  
Met Bulkalf JMS2157B van bul LZ15159  
Dragtigheid sal op dag van veiling bevestig wees.

R

### MALEMBA JMS19607

JMS19607

Lot. 82

MALEMBA SIMBRAS, POSBUS 4093 MOLOPO 8628 TEL:27829440293

SIMBRA

Birth Date: 2019/02/18      Simbradex: ,      Star:      Reg. Status: REG      FEMALE/VROULIK  
Age: 30 months      Days last calved:      ICP:      Inspection Date: 2020/12/08  
Herdbook: SP      Calvings:      Reg. No: 172625055  
Horn: Horned      Calving dates:

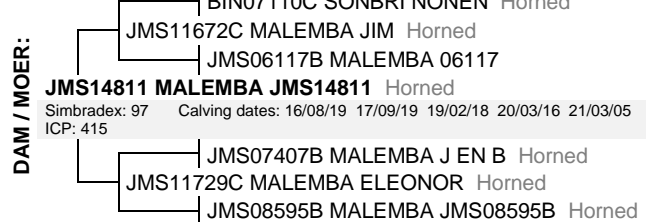
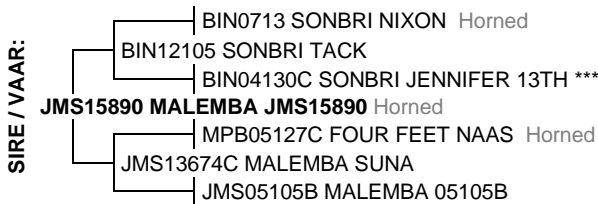

July 2021 South African Simbra BREEDPLAN

Simbra SA - www.simbra.org / info@simbra.org / 051 446 0580/2

2020	BW	200	400	600	MCW	MILK	SC	DC	EMA	IMF%	RBY%	SFL	NG	SW
EBV	+0.4	+17	+14	+26	+31	+8	--	--	--	--	--	+126	+60	+154
ACC	73%	69%	69%	72%	62%	41%								
BREED	+1.3	+17	+25	+32	+35	+4	+0.8	-1.1	+0.2	+0.0	+0.2	+175	+74	+123

 **Seller's remarks / Verkoper se kommentaar:**  
Dragtig.

R