

## SIMMCHRIS RANCERO

SEN189B

Lot. 1

SIMMCHRIS BOERDERY PTY LTD, POSBUS 190 SENEKAL 9600 TEL:27833012656

SIMBRA

Birth Date: 2018/07/13 DNA:  
Age: 38 months  
Herdbook: F2  
Horn:

Reg. Status: CBK  
Not yet inspected

MALE/MANLIK

Reg. No: 172644171

SIRE / VAAR:

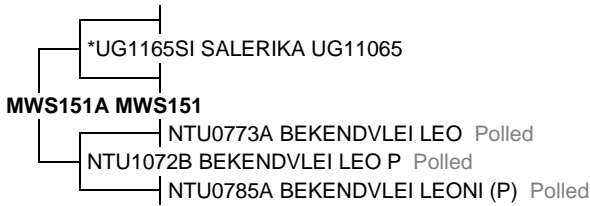

DAM / MOER:



August 2021 South African Simbra BREEDPLAN

Simbra SA - [www.simbra.org](http://www.simbra.org) / [info@simbra.org](mailto:info@simbra.org) / 051 446 0580/2

2020	BW	200	400	600	MCW	MILK	SC	DC	EMA	IMF%	RBY%	SFL	NG	SW
EBV	+2.4	+16	+29	+42	+48	+6	--	--	--	--	--	+193	+93	+103
ACC	71%	66%	56%	57%	43%	28%								
BREED	+1.3	+17	+25	+32	+34	+4	+0.7	-1.1	+0.2	+0.0	+0.2	+174	+75	+121

**Seller's remarks / Verkoper se kommentaar:**

DNA/Vaderskap bevestiging is afwagend.  
Klipharde bul met manlikheid, bespierung en kwaliteit en melk +6.  
Skrotum = 48cm

R

## TAURO ARNOLD

DIP1942

Lot. 2

SIMMCHRIS BOERDERY PTY LTD, POSBUS 190 SENEKAL 9600 TEL:27833012656

SIMBRA

Birth Date: 2019/08/15 DNA: 179U054, SV  
Age: 25 months  
Herdbook: SP  
Horn:

Reg. Status: REG  
Inspection Date: 2021/09/09

MALE/MANLIK

Reg. No: 172707861

SIRE / VAAR:



DAM / MOER:

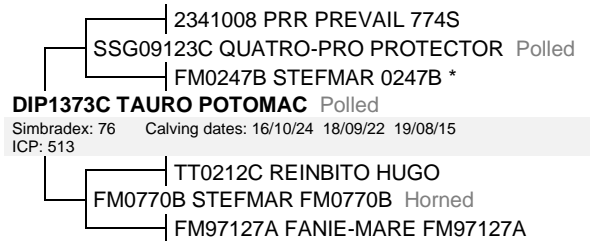

August 2021 South African Simbra BREEDPLAN

Simbra SA - [www.simbra.org](http://www.simbra.org) / [info@simbra.org](mailto:info@simbra.org) / 051 446 0580/2

2020	BW	200	400	600	MCW	MILK	SC	DC	EMA	IMF%	RBY%	SFL	NG	SW
EBV	+0.0	+14	+28	+30	+31	+2	+0.3	--	--	--	--	+214	+82	+107
ACC	71%	57%	50%	52%	43%	37%	25%							
BREED	+1.3	+17	+25	+32	+34	+4	+0.7	-1.1	+0.2	+0.0	+0.2	+174	+75	+121

**Seller's remarks / Verkoper se kommentaar:**

Kalwingsgemak met groei, diepte en breedte en 'n Bles.  
Skrotum = 39cm

R

## SIMMCHRIS RHOMBUS

SEN1917

Lot. 3

SIMMCHRIS BOERDERY PTY LTD, POSBUS 190 SENEKAL 9600 TEL:27833012656

SIMBRA

Birth Date: 2019/08/23 DNA: ZOCA2021-20004  
Age: 24 months  
Herdbook: SP  
Horn:

Reg. Status: CBK  
Not yet inspected

MALE/MANLIK

Reg. No: 172746265

SIRE / VAAR:

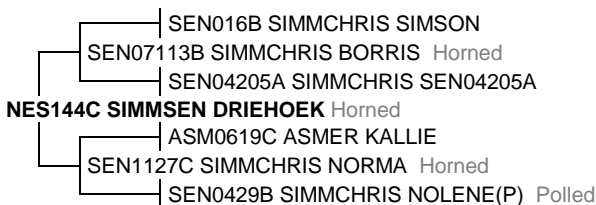

DAM / MOER:

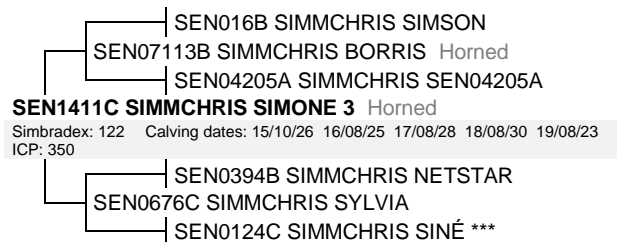

August 2021 South African Simbra BREEDPLAN

Simbra SA - [www.simbra.org](http://www.simbra.org) / [info@simbra.org](mailto:info@simbra.org) / 051 446 0580/2

2020	BW	200	400	600	MCW	MILK	SC	DC	EMA	IMF%	RBY%	SFL	NG	SW
EBV	+1.0	+20	+32	+39	+43	+4	--	--	--	--	--	+204	+87	+131
ACC	74%	68%	60%	60%	47%	38%								
BREED	+1.3	+17	+25	+32	+34	+4	+0.7	-1.1	+0.2	+0.0	+0.2	+174	+75	+121

**Seller's remarks / Verkoper se kommentaar:**

Vaderskap bevestiging is afwagend.  
Die bul wat almal gemerk het. Kwaliteit, groei en melk. Alles onder een vel.  
Skrotum = 45cm

R

## SIMMSEN PENTA

NES198

Lot. 4

SIMMCHRIS BOERDERY PTY LTD, POSBUS 190 SENEKAL 9600 TEL:27833012656

SIMBRA

Birth Date: 2019/07/11 DNA:  
Age: 26 months  
Herdbook: SP  
Horn:

Reg. Status: CBK  
Not yet inspected

MALE/MANLIK

Reg. No: 172746547

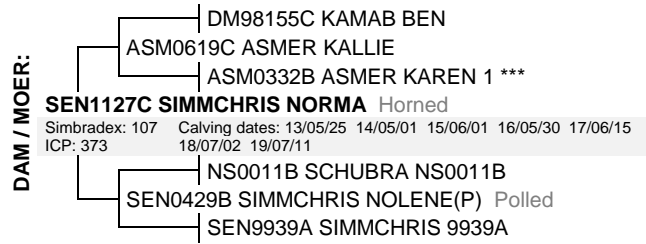

August 2021 South African Simbra BREEDPLAN

Simbra SA - www.simbra.org / info@simbra.org / 051 446 0580/2

2020	BW	200	400	600	MCW	MILK	SC	DC	EMA	IMF%	RBY%	SFL	NG	SW
EBV	+0.5	+13	+14	+25	+28	+3	--	--	--	--	--	+100	+56	+95
ACC	74%	69%	68%	65%	52%	37%								
BREED	+1.3	+17	+25	+32	+34	+4	+0.7	-1.1	+0.2	+0.0	+0.2	+174	+75	+121

**Seller's remarks / Verkoper se kommentaar:**

DNA/Vaderskap bevestiging is afwagting.  
Diep donkerrooi kalwingsgemak bul. Ideaal vir verse. Goed gebalanseerde bul.  
Skrotum = 50cm

R \_\_\_\_\_

## SIMMCHRIS OCTA

SEN1910

Lot. 5

SIMMCHRIS BOERDERY PTY LTD, POSBUS 190 SENEKAL 9600 TEL:27833012656

SIMBRA

Birth Date: 2019/07/10 DNA: ZOCA2021-20000  
Age: 26 months  
Herdbook: SP  
Horn:

Reg. Status: CBK  
Not yet inspected

MALE/MANLIK

Reg. No: 172746133

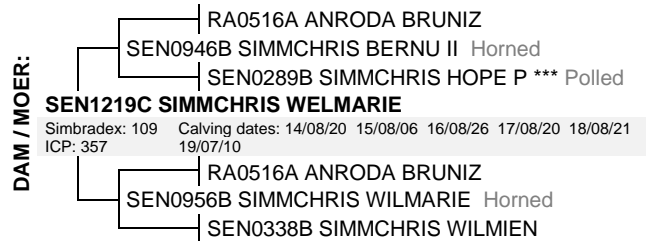

August 2021 South African Simbra BREEDPLAN

Simbra SA - www.simbra.org / info@simbra.org / 051 446 0580/2

2020	BW	200	400	600	MCW	MILK	SC	DC	EMA	IMF%	RBY%	SFL	NG	SW
EBV	+1.6	+13	+22	+30	+36	+3	--	--	--	--	--	+143	+62	+80
ACC	72%	67%	59%	59%	47%	34%								
BREED	+1.3	+17	+25	+32	+34	+4	+0.7	-1.1	+0.2	+0.0	+0.2	+174	+75	+121

**Seller's remarks / Verkoper se kommentaar:**

Vaderskap bevestiging is afwagting.  
'n Stoet bul. Kwaliteit, gehardheid, manlikheid. 'n Definitiewe keuse. Enige boer se droom.  
Skrotum = 48cm

R \_\_\_\_\_

## SIMMSEN DEKA

NES195C

Lot. 6

SIMMCHRIS BOERDERY PTY LTD, POSBUS 190 SENEKAL 9600 TEL:27833012656

SIMBRA

Birth Date: 2019/08/05 DNA:  
Age: 25 months  
Herdbook: F3  
Horn:

Reg. Status: CBK  
Not yet inspected

MALE/MANLIK

Reg. No: 172746570

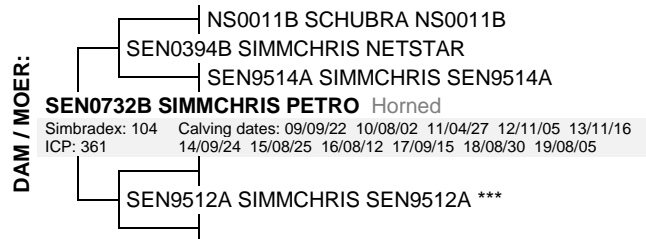

August 2021 South African Simbra BREEDPLAN

Simbra SA - www.simbra.org / info@simbra.org / 051 446 0580/2

2020	BW	200	400	600	MCW	MILK	SC	DC	EMA	IMF%	RBY%	SFL	NG	SW
EBV	+2.1	+20	+27	+40	+35	+3	--	--	--	--	--	+173	+102	+134
ACC	72%	66%	65%	61%	49%	38%								
BREED	+1.3	+17	+25	+32	+34	+4	+0.7	-1.1	+0.2	+0.0	+0.2	+174	+75	+121

**Seller's remarks / Verkoper se kommentaar:**

DNA/Vaderskap bevestiging is afwagting.  
Lengte, breedte, kapasiteit met groei bo-kant ras gemiddeld en melk +3.  
Skrotum = 44cm

R \_\_\_\_\_

<b>SIMMCHRIS SILVA</b>										<b>SEN1911C</b>				<b>Lot. 7</b>	
<b>SIMMCHRIS BOERDERY PTY LTD, POSBUS 190 SENEKAL 9600 TEL:27833012656</b>														<b>SIMBRA</b>	
Birth Date: 2019/07/22				DNA: ZOCA2021-20001, SV				Reg. Status: REG				MALE/MANLIK			
Age: 25 months								Inspection Date: 2021/08/13				Reg. No: 172746166			
Herdbook: F3															
Horn: Disbudded															
<b>SIRE / VAAR:</b>		<pre>       *UG11212SI SALERIKA UG11212 F                --- MWS1547A MWS1547 WILGERIVIER Polled                --- NTU0858B BEKENDVLEI RABU P Polled                --- NES1729B SIMMSEN GOUDSTER Polled                --- SEN057C SIMMCHRIS VASI                --- SEN087C SIMMCHRIS IDINA Horned                --- SEN0199B SIMMCHRIS INA           </pre>						<b>DAM / MOER:</b>		<pre>       SEN07113B SIMMCHRIS BORRIS Horned                --- SEN1329C SIMMCHRIS VASTRAP Horned                --- SEN1012 SIMMCHRIS TALITHA Horned                --- SEN1624 SIMMCHRIS SEN1624                --- SEN0946B SIMMCHRIS BERNU II Horned                --- SEN1215C SIMMCHRIS INNARIE                --- SEN0572B SIMMCHRIS ITTA           </pre>					
August 2021 South African Simbra BREEDPLAN														Simbra SA - <a href="http://www.simbra.org">www.simbra.org</a> / <a href="mailto:info@simbra.org">info@simbra.org</a> / 051 446 0580/2	
<b>2020</b>	<b>BW</b>	<b>200</b>	<b>400</b>	<b>600</b>	<b>MCW</b>	<b>MILK</b>	<b>SC</b>	<b>DC</b>	<b>EMA</b>	<b>IMF%</b>	<b>RBY%</b>	<b>SFL</b>	<b>NG</b>	<b>SW</b>	
EBV	+2.6	+20	+34	+44	+49	+5	--	--	--	--	--	+200	+92	+115	
ACC	71%	67%	66%	61%	46%	32%									
BREED	+1.3	+17	+25	+32	+34	+4	+0.7	-1.1	+0.2	+0.0	+0.2	+174	+75	+121	
<b>Seller's remarks / Verkoper se kommentaar:</b>														<b>R</b>	
Alles onder een vel, die Beesboer se keuse. Uitstekende groei TW's + melk. Rooi verdonkering met 'n kort skede. Skrotum = 42cm															

<b>SIMMCHRIS BRONZ</b>										<b>SEN1914C</b>				<b>Lot. 8</b>	
<b>SIMMCHRIS BOERDERY PTY LTD, POSBUS 190 SENEKAL 9600 TEL:27833012656</b>														<b>SIMBRA</b>	
Birth Date: 2019/08/19				DNA: ZOCA2021-20002, SV				Reg. Status: REG				MALE/MANLIK			
Age: 24 months								Inspection Date: 2021/08/13				Reg. No: 172746224			
Herdbook: F3															
Horn: Disbudded															
<b>SIRE / VAAR:</b>		<pre>       *UG11212SI SALERIKA UG11212 F                --- MWS1547A MWS1547 WILGERIVIER Polled                --- NTU0858B BEKENDVLEI RABU P Polled                --- NES1729B SIMMSEN GOUDSTER Polled                --- SEN057C SIMMCHRIS VASI                --- SEN087C SIMMCHRIS IDINA Horned                --- SEN0199B SIMMCHRIS INA           </pre>						<b>DAM / MOER:</b>		<pre>       SEN016B SIMMCHRIS SIMSON                --- SEN07113B SIMMCHRIS BORRIS Horned                --- SEN04205A SIMMCHRIS SEN04205A                --- SEN1322C SIMMCHRIS LIANDRI Horned                --- SEN0114B SIMMCHRIS SEN 0114B                --- SEN065C SIMMCHRIS LIANKE                --- SEN0359B SIMMCHRIS LEANRI           </pre>					
August 2021 South African Simbra BREEDPLAN														Simbra SA - <a href="http://www.simbra.org">www.simbra.org</a> / <a href="mailto:info@simbra.org">info@simbra.org</a> / 051 446 0580/2	
<b>2020</b>	<b>BW</b>	<b>200</b>	<b>400</b>	<b>600</b>	<b>MCW</b>	<b>MILK</b>	<b>SC</b>	<b>DC</b>	<b>EMA</b>	<b>IMF%</b>	<b>RBY%</b>	<b>SFL</b>	<b>NG</b>	<b>SW</b>	
EBV	+1.2	+19	+27	+36	+40	+5	--	--	--	--	--	+169	+79	+127	
ACC	73%	68%	61%	60%	46%	36%									
BREED	+1.3	+17	+25	+32	+34	+4	+0.7	-1.1	+0.2	+0.0	+0.2	+174	+75	+121	
<b>Seller's remarks / Verkoper se kommentaar:</b>														<b>R</b>	
Ideale vers bul met uitstekende groei konstitusie, gehardhied, vleis en melk +5. Skrotum = 43cm															

<b>SIMMCHRIS COMET</b>										<b>SEN193C</b>				<b>Lot. 9</b>	
<b>SIMMCHRIS BOERDERY PTY LTD, POSBUS 190 SENEKAL 9600 TEL:27833012656</b>														<b>SIMBRA</b>	
Birth Date: 2019/09/03				DNA: ZOCA2021-19998, SV				Reg. Status: REG				MALE/MANLIK			
Age: 24 months								Inspection Date: 2021/08/13				Reg. No: 172746273			
Herdbook: F3															
Horn: Disbudded															
<b>SIRE / VAAR:</b>		<pre>       *UG11212SI SALERIKA UG11212 F                --- MWS1547A MWS1547 WILGERIVIER Polled                --- NTU0858B BEKENDVLEI RABU P Polled                --- NES1729B SIMMSEN GOUDSTER Polled                --- SEN057C SIMMCHRIS VASI                --- SEN087C SIMMCHRIS IDINA Horned                --- SEN0199B SIMMCHRIS INA           </pre>						<b>DAM / MOER:</b>		<pre>       SEN016B SIMMCHRIS SIMSON                --- SEN07113B SIMMCHRIS BORRIS Horned                --- SEN04205A SIMMCHRIS SEN04205A                --- SEN128C SIMMCHRIS NICKY                --- NS0011B SCHUBRA NS0011B                --- SEN0418B SIMMCHRIS NICOLIESE ***                --- PJF102A FARBRO PJF102A           </pre>					
August 2021 South African Simbra BREEDPLAN														Simbra SA - <a href="http://www.simbra.org">www.simbra.org</a> / <a href="mailto:info@simbra.org">info@simbra.org</a> / 051 446 0580/2	
<b>2020</b>	<b>BW</b>	<b>200</b>	<b>400</b>	<b>600</b>	<b>MCW</b>	<b>MILK</b>	<b>SC</b>	<b>DC</b>	<b>EMA</b>	<b>IMF%</b>	<b>RBY%</b>	<b>SFL</b>	<b>NG</b>	<b>SW</b>	
EBV	-0.3	+11	+18	+23	+30	+4	--	--	--	--	--	+132	+48	+83	
ACC	74%	69%	61%	62%	49%	39%									
BREED	+1.3	+17	+25	+32	+34	+4	+0.7	-1.1	+0.2	+0.0	+0.2	+174	+75	+121	
<b>Seller's remarks / Verkoper se kommentaar:</b>														<b>R</b>	
Almal droom van 'n Bles, oogbanke, manlikheid met besondere haarkwaliteit. Skrotum = 44cm															

**SIMMSEN DRIEHOEK**

**NES144C**

**Lot. 10**

SIMMCHRIS BOERDERY PTY LTD, POSBUS 190 SENEKAL 9600 TEL:27833012656

SIMBRA

Birth Date: 2014/05/01 DNA: C17-08359, SV  
Age: 88 months  
Herdbook: F3  
Horn: Horned

Reg. Status: REG  
Inspection Date: 2016/03/11

MALE/MANLIK  
Reg. No: 171993751

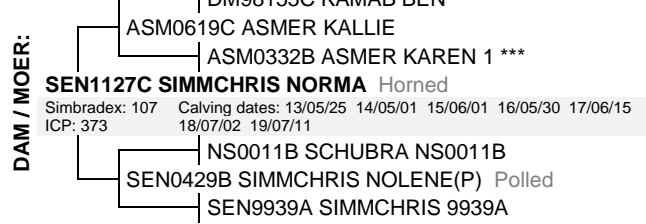
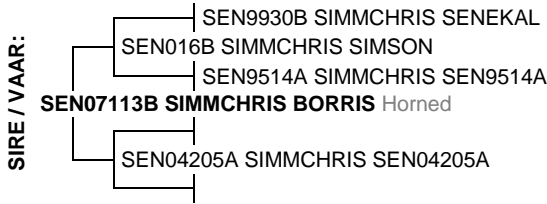

August 2021 South African Simbra BREEDPLAN

Simbra SA - www.simbra.org / info@simbra.org / 051 446 0580/2

2020	BW	200	400	600	MCW	MILK	SC	DC	EMA	IMF%	RBY%	SFL	NG	SW
EBV	+0.7	+17	+25	+34	+39	+4	--	--	--	--	--	+163	+74	+114
ACC	84%	77%	71%	70%	57%	45%								
BREED	+1.3	+17	+25	+32	+34	+4	+0.7	-1.1	+0.2	+0.0	+0.2	+174	+75	+121



**Seller's remarks / Verkoper se kommentaar:**

'n Rasleier op kalwingsgemak met groei daarna. Hy teel soos hy lyk. Lengte, bespierung, kwaliteit, gehardheid en u sien hoe lyk sy nageslag!!! Moenie mis nie.  
Skrotum = 47cm

R

**SIMMSEN NES1936**

**NES1936**

**Lot. 11**

SIMMCHRIS BOERDERY PTY LTD, POSBUS 190 SENEKAL 9600 TEL:27833012656

SIMMENTALER

Birth Date: 2019/09/18 DNA: ZOCA2021-20024  
Age: 23 months  
Herdbook: SP  
Horn: Disbudded

Reg. Status: REG  
Inspection Date: 2021/08/13

MALE/MANLIK  
Reg. No: 103395059

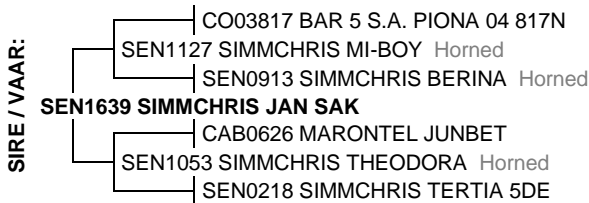

August 2021 South African Simmentaler BREEDPLAN

Simmentaler SA - www.simmentaler.org / info@simmentaler.org / 051 446 0580/2

2021	CED	CEM	BW	200	400	600	MCW	MILK	SC	DC	EMA	IMF%	RBY%	SBI (R)	SPI (R)
EBV	+2.9	+3.2	+0.8	+20	+30	+39	+41	+5	--	--	--	--	--	+561	+533
ACC	31%	25%	67%	48%	49%	50%	49%	34%							
BREED	+0.7	+0.7	+1.5	+17	+27	+33	+34	+5	+0.3	-0.7	+0.3	+0.1	+0.2	+482	+472



**Seller's remarks / Verkoper se kommentaar:**

VAN KLEI GEMAAK!! Top stoetbul met kalwing gemak, besondere groei en die korrekte tipe. My Keuse. Skrotum omtrek = 45cm. Nie onder die reëls van die Genootskap nie - vaderskap bevestiging afwagend.

R

**SIMMCHRIS KOLSKOOT**

**SEN1920**

**Lot. 12**

SIMMCHRIS BOERDERY PTY LTD, POSBUS 190 SENEKAL 9600 TEL:27833012656

SIMMENTALER

Birth Date: 2019/07/10 DNA: ZOCA2021-20019  
Age: 26 months  
Herdbook: SP  
Horn: Disbudded

Reg. Status: REG  
Inspection Date: 2021/08/13

MALE/MANLIK  
Reg. No: 103514626

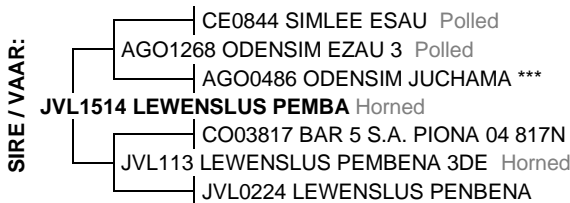

Simmentaler SA - www.simmentaler.org / info@simmentaler.org / 051 446 0580/2

2021	CED	CEM	BW	200	400	600	MCW	MILK	SC	DC	EMA	IMF%	RBY%	SBI (R)	SPI (R)
EBV															
ACC															
BREED										-0.7					



**Seller's remarks / Verkoper se kommentaar:**

Enige boer se droom. Lengte, breedte, diepte, manlikheid. Die regte keuse. Skrotum omtrek = 48cm. Nie onder die reëls van die Genootskap nie - vaderskap bevestiging afwagend en geen geboortegewig teelwaarde.

R

# SIMMCHRIS PRO

SEN1953

Lot. 13

SIMMCHRIS BOERDERY PTY LTD, POSBUS 190 SENEKAL 9600 TEL:27833012656

SIMMENTALER

Birth Date: 2019/08/31 DNA: ZOCA2021-20031  
Age: 24 months  
Herdbook: SP  
Horn: Disbudded

Reg. Status: REG  
Inspection Date: 2021/08/13

MALE/MANLIK  
Reg. No: 103514618

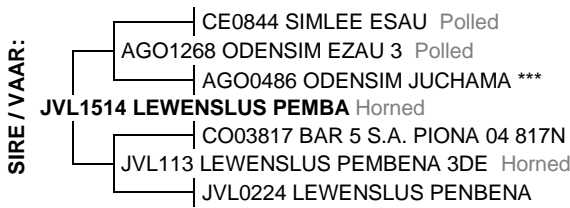

Simmentaler SA - www.simmentaler.org / info@simmentaler.org / 051 446 0580/2

2021	CED	CEM	BW	200	400	600	MCW	MILK	SC	DC	EMA	IMF%	RBY%	SBI (R)	SPI (R)
EBV															
ACC															
BREED										-0.7					



**Seller's remarks / Verkoper se kommentaar:**

Kliphard, donkerrooi met lengte, manlikheid, kapasiteit. Enige kudde se droom. Skrotum omtrek = 44cm. Nie onder die reëls van die Genootskap nie - vaderskap bevestiging afwagend en geen geboortegewig teelwaarde.

R \_\_\_\_\_

# SIMMCHRIS SEN1933

SEN1933

Lot. 14

SIMMCHRIS BOERDERY PTY LTD, POSBUS 190 SENEKAL 9600 TEL:27833012656

SIMMENTALER

Birth Date: 2019/09/10 DNA: ZOCA2021-20023  
Age: 24 months  
Herdbook: SP  
Horn: Disbudded

Reg. Status: REG  
Inspection Date: 2021/08/13

MALE/MANLIK  
Reg. No: 103394870

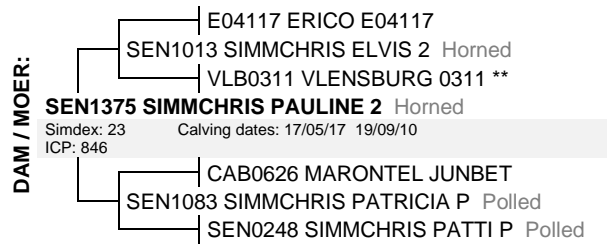
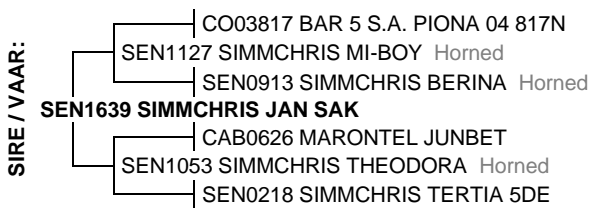

Simmentaler SA - www.simmentaler.org / info@simmentaler.org / 051 446 0580/2

August 2021 South African Simmentaler BREEDPLAN

2021	CED	CEM	BW	200	400	600	MCW	MILK	SC	DC	EMA	IMF%	RBY%	SBI (R)	SPI (R)
EBV	+3.4	--	+1.9	+23	+37	+50	+49	+4	--	--	--	--	--	--	--
ACC	29%		67%	57%	58%	56%	53%	33%							
BREED	+0.7	+0.7	+1.5	+17	+27	+33	+34	+5	+0.3	-0.7	+0.3	+0.1	+0.2	+482	+472



**Seller's remarks / Verkoper se kommentaar:**

Hoë kwaliteit, lengte, kop, manlikheid. Definitiewe keuse met die beste syfers van alle bulle op die veiling. Skrotum omtrek = 40cm. Nie onder die reëls van die Genootskap nie - vaderskap bevestiging afwagend.

R \_\_\_\_\_

# SIMMCHRIS SEN197

SEN197

Lot. 15

SIMMCHRIS BOERDERY PTY LTD, POSBUS 190 SENEKAL 9600 TEL:27833012656

SIMMENTALER

Birth Date: 2019/07/10 DNA: ZOCA2021-20014  
Age: 26 months  
Herdbook: SP  
Horn: Disbudded

Reg. Status: REG  
Inspection Date: 2021/08/13

MALE/MANLIK  
Reg. No: 103394722

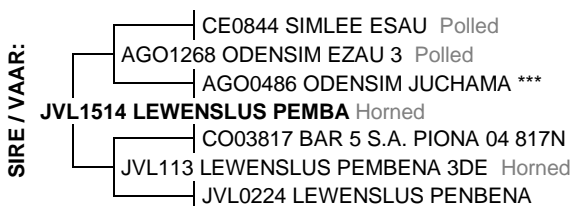

Simmentaler SA - www.simmentaler.org / info@simmentaler.org / 051 446 0580/2

August 2021 South African Simmentaler BREEDPLAN

2021	CED	CEM	BW	200	400	600	MCW	MILK	SC	DC	EMA	IMF%	RBY%	SBI (R)	SPI (R)
EBV	-1.4	+1.4	+2.4	+15	+23	+32	+28	+6	+0.2	--	--	--	+0.7	+457	+431
ACC	39%	34%	70%	62%	62%	59%	57%	41%	31%				26%		
BREED	+0.7	+0.7	+1.5	+17	+27	+33	+34	+5	+0.3	-0.7	+0.3	+0.1	+0.2	+482	+472



**Seller's remarks / Verkoper se kommentaar:**

Die bul wat almal gemerk het, karakter, diepte, manlikheid, breedte. TW's met melk +6. Pigment, verdonkering. Skrotum omtrek = 47cm. Nie onder die reëls van die Genootskap nie - vaderskap bevestiging afwagend.

R \_\_\_\_\_

<b>LEWENSLUS PEMBA (AI)</b>										<b>JVL1514</b>					<b>Lot. 16</b>														
SIMMCHRIS BOERDERY PTY LTD, POSBUS 190 SENEKAL 9600 TEL:27833012656															SIMMENTALER														
Birth Date: 2015/10/20					DNA: ZOBOS19-01224-DC, SV					Reg. Status: REG					MALE/MANLIK														
Age: 70 months										Inspection Date: 2019/09/20					Reg. No: 102923299														
Herdbook: SP																													
Horn: Horned																													
<p><b>SIRE / VAAR:</b></p> <ul style="list-style-type: none"> <li>— JME0411 JACMI EIZLO Polled</li> <li>— CE0844 SIMLEE ESAU Polled</li> <li>— CE004 SIMLEE MELBIE ***</li> <li>— AGO1268 ODENSIM EZAU 3 Polled</li> <li>— AGO0067 ODENSIM CHARLES</li> <li>— AGO0486 ODENSIM JUCHAMA ***</li> <li>— AGO0236 ODENSIM JUMA</li> </ul>															<p><b>DAM / MOER:</b></p> <ul style="list-style-type: none"> <li>— UG9854 SALERIKA MAJOOR 4DE</li> <li>— CO03817 BAR 5 S.A. PIONA 04 817N</li> <li>— AK999 TOVERBERG ERIKA</li> <li>— JVL113 LEWENSLUS PEMBENA 3DE Horned</li> <li>— Simdex: 83 Calving dates: 14/02/02 15/10/20 17/01/10 18/01/22 18/11/20</li> <li>— ICP: 438</li> <li>— JEK9827 ANDERLAND MATIAS-POENA Polled</li> <li>— JVL0224 LEWENSLUS PENBENA ***</li> <li>— JVL984 LEWENSLUS PENBE ***</li> </ul>														
August 2021 South African Simmentaler BREEDPLAN															Simmentaler SA - www.simmentaler.org / info@simmentaler.org / 051 446 0580/2														
2021	CED	CEM	BW	200	400	600	MCW	MILK	SC	DC	EMA	IMF%	RBY%	SBI (R)	SPI (R)														
EBV	+1.1	+3.7	+1.6	+19	+32	+41	+38	+6	+0.3	-1.7	+1.3	+0.0	+1.0	+640	+555														
ACC	57%	48%	86%	75%	72%	72%	69%	53%	49%	36%	33%	37%	40%																
BREED	+0.7	+0.7	+1.5	+17	+27	+33	+34	+5	+0.3	-0.7	+0.3	+0.1	+0.2	+482	+472														



**Seller's remarks / Verkoper se kommentaar:**

Die vader van vele top diere. 'n Bul wat 'n broek dra, breedte, manlikheid, kapasiteit en balans. 'n Aanwins vir enige kudde. Skrotum omtrek = 51cm.

R \_\_\_\_\_

<b>SIMMCHRIS BENZ</b>										<b>SEN1820</b>					<b>Lot. 17</b>														
SIMMCHRIS BOERDERY PTY LTD, POSBUS 190 SENEKAL 9600 TEL:27833012656															SIMMENTALER														
Birth Date: 2018/07/20					DNA: ZOBOS20-06120, SV					Reg. Status: REG					MALE/MANLIK														
Age: 37 months										Inspection Date: 2020/08/18					Reg. No: 103301321														
Herdbook: SP																													
Horn:																													
<p><b>SIRE / VAAR:</b></p> <ul style="list-style-type: none"> <li>— CE0844 SIMLEE ESAU Polled</li> <li>— AGO1268 ODENSIM EZAU 3 Polled</li> <li>— AGO0486 ODENSIM JUCHAMA ***</li> <li>— JVL1514 LEWENSLUS PEMBA Horned</li> <li>— CO03817 BAR 5 S.A. PIONA 04 817N</li> <li>— JVL113 LEWENSLUS PEMBENA 3DE Horned</li> <li>— JVL0224 LEWENSLUS PENBENA</li> </ul>															<p><b>DAM / MOER:</b></p> <ul style="list-style-type: none"> <li>— E04117 ERICO E04117</li> <li>— SEN1013 SIMMCHRIS ELVIS 2 Horned</li> <li>— VLB0311 VLENSBURG 0311 **</li> <li>— SEN1338 SIMMCHRIS BETHERLEY Horned</li> <li>— Simdex: 102 Calving dates: 15/10/25 16/09/11 17/10/15 18/07/20 19/07/22</li> <li>— ICP: 355 20/08/31</li> <li>— JPD993 DE VIL SAP</li> <li>— SEN1017 SIMMCHRIS BETH Horned</li> <li>— SEN0430 SIMMCHRIS BETSIE</li> </ul>														
August 2021 South African Simmentaler BREEDPLAN															Simmentaler SA - www.simmentaler.org / info@simmentaler.org / 051 446 0580/2														
2021	CED	CEM	BW	200	400	600	MCW	MILK	SC	DC	EMA	IMF%	RBY%	SBI (R)	SPI (R)														
EBV	+4.8	+3.3	+0.1	+14	+23	+27	+22	+5	+0.3	--	--	--	--	+577	+537														
ACC	36%	30%	70%	52%	51%	51%	50%	39%	28%																				
BREED	+0.7	+0.7	+1.5	+17	+27	+33	+34	+5	+0.3	-0.7	+0.3	+0.1	+0.2	+482	+472														



**Seller's remarks / Verkoper se kommentaar:**

Ideale vers bul met alles onder een vel. 'n Vleis fabriek, lengte = gewig vir elke 25mm langer kalf weeg hulle 25kg swaarder 1mm = 1kg. Skrotum omtrek = 48cm.

R \_\_\_\_\_

<b>SIMMCHRIS PICKEL</b>										<b>SEN1949</b>					<b>Lot. 18</b>														
SIMMCHRIS BOERDERY PTY LTD, POSBUS 190 SENEKAL 9600 TEL:27833012656															SIMMENTALER														
Birth Date: 2019/08/30					DNA: ZOCA2021-20028					Reg. Status: REG					MALE/MANLIK														
Age: 24 months										Inspection Date: 2021/08/13					Reg. No: 103514600														
Herdbook: SP																													
Horn: Disbudded																													
<p><b>SIRE / VAAR:</b></p> <ul style="list-style-type: none"> <li>— CE0844 SIMLEE ESAU Polled</li> <li>— AGO1268 ODENSIM EZAU 3 Polled</li> <li>— AGO0486 ODENSIM JUCHAMA ***</li> <li>— JVL1514 LEWENSLUS PEMBA Horned</li> <li>— CO03817 BAR 5 S.A. PIONA 04 817N</li> <li>— JVL113 LEWENSLUS PEMBENA 3DE Horned</li> <li>— JVL0224 LEWENSLUS PENBENA</li> </ul>															<p><b>DAM / MOER:</b></p> <ul style="list-style-type: none"> <li>— PJO02117 TAAIBOSSPRUIT FRANZ</li> <li>— DJA0835 ELLI'S FERRARI Horned</li> <li>— RAP0121 RAPOLE BELINDA ***</li> <li>— SEN1355 SIMMCHRIS FLORA Horned</li> <li>— Simdex: 88 Calving dates: 15/08/25 17/05/31 18/07/22 19/08/30 20/09/06</li> <li>— ICP: 460</li> <li>— SEN0062 SIMMCHRIS HADAT</li> <li>— SEN0320 SIMMCHRIS HEZLA</li> <li>— SEN9735 SIMMCHRIS HEIDI</li> </ul>														
August 2021 South African Simmentaler BREEDPLAN															Simmentaler SA - www.simmentaler.org / info@simmentaler.org / 051 446 0580/2														
2021	CED	CEM	BW	200	400	600	MCW	MILK	SC	DC	EMA	IMF%	RBY%	SBI (R)	SPI (R)														
EBV																													
ACC																													
BREED										-0.7																			



**Seller's remarks / Verkoper se kommentaar:**

Klipharde bul met vleis en melk. Lengte, breedte en loopvermo. Melk +6. Skrotum omtrek = 47cm. Nie onder die reëls van die Genootskap nie - vaderskap bevestiging afwagend en geen geboortegewig teelwaarde.

R \_\_\_\_\_

**SIMMSEN NES1940**

**NES1940**

**Lot. 19**

SIMMCHRIS BOERDERY PTY LTD, POSBUS 190 SENEKAL 9600 TEL:27833012656

SIMMENTALER

Birth Date: 2019/09/03 DNA: ZOCA2021-20025  
 Age: 24 months  
 Herdbook: SP  
 Horn: Disbudded

Reg. Status: REG  
 Inspection Date: 2021/08/13

MALE/MANLIK  
 Reg. No: 103395018

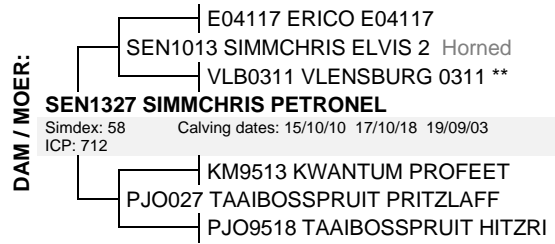
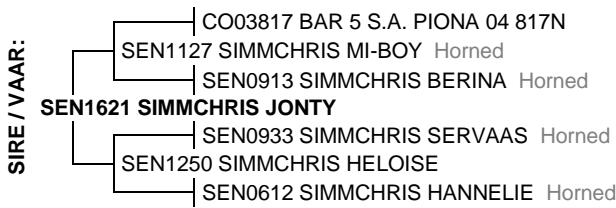

August 2021 South African Simmentaler BREEDPLAN

Simmentaler SA - www.simmentaler.org / info@simmentaler.org / 051 446 0580/2

2021	CED	CEM	BW	200	400	600	MCW	MILK	SC	DC	EMA	IMF%	RBY%	SBI (R)	SPI (R)
EBV	+3.8	+2.2	+1.0	+21	+31	+41	+41	+6	--	--	--	--	--	+545	+531
ACC	30%	25%	67%	47%	47%	48%	46%	34%							
BREED	+0.7	+0.7	+1.5	+17	+27	+33	+34	+5	+0.3	-0.7	+0.3	+0.1	+0.2	+482	+472



**Seller's remarks / Verkoper se kommentaar:**

Kalwings gemak bul vir die verse met uitstekende groei en melk. Enige boer se keuse. Skrotum omtrek = 45cm. Nie onder die reëls van die Genootskap nie - vaderskap bevestiging afwagting.

R

**SIMMCHRIS PIRELLIE**

**SEN1917**

**Lot. 20**

SIMMCHRIS BOERDERY PTY LTD, POSBUS 190 SENEKAL 9600 TEL:27833012656

SIMMENTALER

Birth Date: 2019/08/27 DNA: ZOCA2021-20018  
 Age: 24 months  
 Herdbook: SP  
 Horn: Disbudded

Reg. Status: REG  
 Inspection Date: 2021/08/13

MALE/MANLIK  
 Reg. No: 103514592

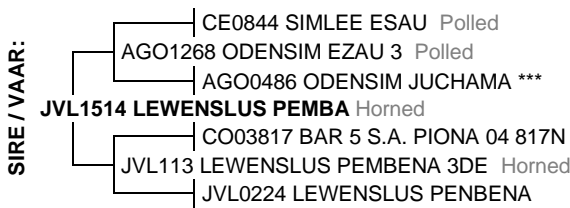

Simmentaler SA - www.simmentaler.org / info@simmentaler.org / 051 446 0580/2

2021	CED	CEM	BW	200	400	600	MCW	MILK	SC	DC	EMA	IMF%	RBY%	SBI (R)	SPI (R)
EBV															
ACC															
BREED										-0.7					



**Seller's remarks / Verkoper se kommentaar:**

Die bul met breedte, lengte, kapasiteit en groei met melk. Bo- gemiddelde TW's en melk +6. Skrotum omtrek = 46cm. Nie onder die reëls van die Genootskap nie - vaderskap bevestiging afwagting en geen geboortegewig teelwaarde.

R

**SIMMSEN NES1944**

**NES1944**

**Lot. 21**

SIMMCHRIS BOERDERY PTY LTD, POSBUS 190 SENEKAL 9600 TEL:27833012656

SIMMENTALER

Birth Date: 2019/09/26 DNA: ZOCA2021-20026  
 Age: 23 months  
 Herdbook: SP  
 Horn:

Reg. Status: CBK  
 Not yet inspected

MALE/MANLIK  
 Reg. No: 103395083

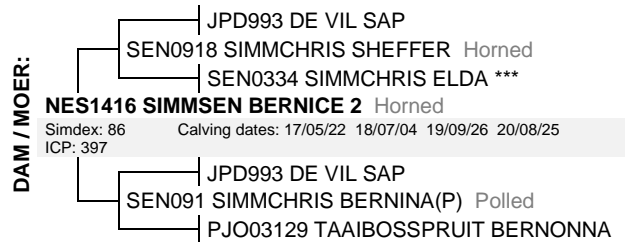
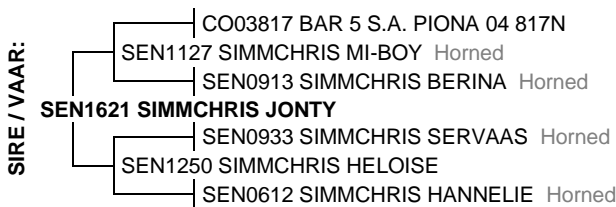

August 2021 South African Simmentaler BREEDPLAN

Simmentaler SA - www.simmentaler.org / info@simmentaler.org / 051 446 0580/2

2021	CED	CEM	BW	200	400	600	MCW	MILK	SC	DC	EMA	IMF%	RBY%	SBI (R)	SPI (R)
EBV	-0.8	+2.0	+2.5	+19	+33	+44	+40	+4	--	--	--	--	--	+520	+490
ACC	32%	26%	69%	47%	46%	48%	46%	35%							
BREED	+0.7	+0.7	+1.5	+17	+27	+33	+34	+5	+0.3	-0.7	+0.3	+0.1	+0.2	+482	+472



**Seller's remarks / Verkoper se kommentaar:**

Klipharde bul met bespieing, manlikheid. 'n Aanwins vir enige kudde. Skrotum omtrek = 44cm. Nie onder die reëls van die Genootskap nie - vaderskap bevestiging afwagting.

R

## SIMMSEN SEN1945

SEN1945

Lot. 22

SIMMCHRIS BOERDERY PTY LTD, POSBUS 190 SENEKAL 9600 TEL:27833012656

SIMMENTALER

Birth Date: 2019/09/27

DNA: ZOCA2021-20027

Reg. Status: REG

MALE/MANLIK

Age: 23 months

Inspection Date: 2021/08/13

Herdbook: SP

Reg. No: 103395091

Horn: Disbudded

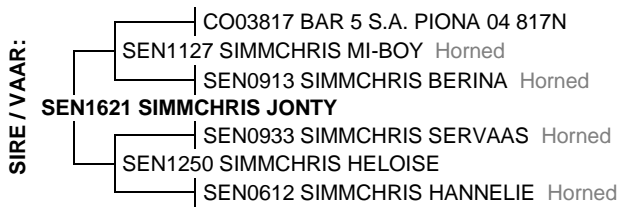

Simmentaler SA - [www.simmentaler.org](http://www.simmentaler.org) / [info@simmentaler.org](mailto:info@simmentaler.org) / 051 446 0580/2

2021	CED	CEM	BW	200	400	600	MCW	MILK	SC	DC	EMA	IMF%	RBY%	SBI (R)	SPI (R)
EBV															
ACC															
BREED										-0.7					



**Seller's remarks / Verkoper se kommentaar:**

Donkerrooi oordek vol vleis en melk met sterk verdonkerring oogbanke en manlikheid. Skrotum omtrek = 47cm. Nie onder die reëls van die Genootskap nie - vaderskap bevestiging afwagting en geen geboortegewig teelwaarde.

R \_\_\_\_\_

## SIMMCHRIS PONCHO

SEN1915

Lot. 23

SIMMCHRIS BOERDERY PTY LTD, POSBUS 190 SENEKAL 9600 TEL:27833012656

SIMMENTALER

Birth Date: 2019/07/30

DNA: ZOCA2021-20016

Reg. Status: REG

MALE/MANLIK

Age: 25 months

Inspection Date: 2021/08/13

Herdbook: SP

Reg. No: 103514683

Horn: Disbudded

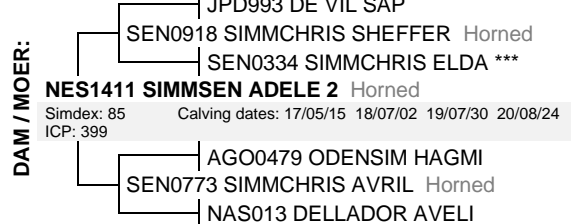
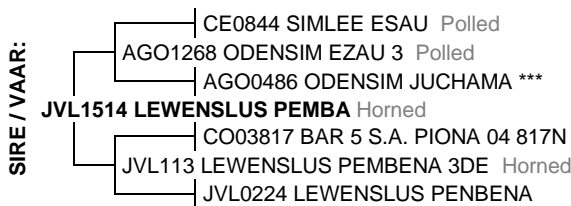

Simmentaler SA - [www.simmentaler.org](http://www.simmentaler.org) / [info@simmentaler.org](mailto:info@simmentaler.org) / 051 446 0580/2

2021	CED	CEM	BW	200	400	600	MCW	MILK	SC	DC	EMA	IMF%	RBY%	SBI (R)	SPI (R)
EBV															
ACC															
BREED										-0.7					



**Seller's remarks / Verkoper se kommentaar:**

Die bul wat almal se oog vang. Besonder lank met diepte, kapasiteit en manlikheid. Moet my nie mis kyk nie. Skrotum omtrek = 42cm. Nie onder die reëls van die Genootskap nie - vaderskap bevestiging afwagting en geen geboortegewig teelwaarde.

R \_\_\_\_\_

## SIMMCHRIS PROTEA

SEN1916

Lot. 24

SIMMCHRIS BOERDERY PTY LTD, POSBUS 190 SENEKAL 9600 TEL:27833012656

SIMMENTALER

Birth Date: 2019/08/01

DNA: ZOCA2021-20017

Reg. Status: REG

MALE/MANLIK

Age: 25 months

Inspection Date: 2021/08/13

Herdbook: SP

Reg. No: 103514691

Horn: Disbudded

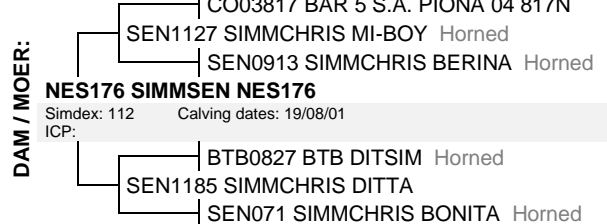
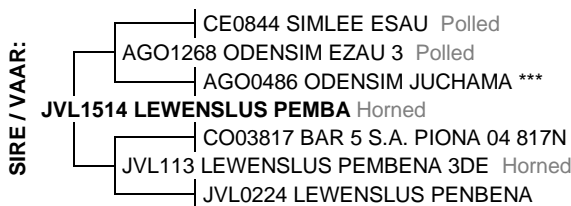

Simmentaler SA - [www.simmentaler.org](http://www.simmentaler.org) / [info@simmentaler.org](mailto:info@simmentaler.org) / 051 446 0580/2

2021	CED	CEM	BW	200	400	600	MCW	MILK	SC	DC	EMA	IMF%	RBY%	SBI (R)	SPI (R)
EBV															
ACC															
BREED										-0.7					



**Seller's remarks / Verkoper se kommentaar:**

Een wat U gemerk het. Pragtige kop, lengte, diepte en balans. Die regte keuse. Skrotum omtrek = 45cm. Nie onder die reëls van die Genootskap nie - vaderskap bevestiging afwagting en geen geboortegewig teelwaarde.

R \_\_\_\_\_



### SIMMSEN NES1923

### NES1923

### Lot. 25

SIMMCHRIS BOERDERY PTY LTD, POSBUS 190 SENEKAL 9600 TEL:27833012656

SIMMENTALER

Birth Date: 2019/08/29 DNA: ZOCA2021-20021

Reg. Status: REG

MALE/MANLIK

Age: 24 months

Inspection Date: 2021/08/13

Herdbook: SP

Reg. No: 103394987

Horn: Disbudded

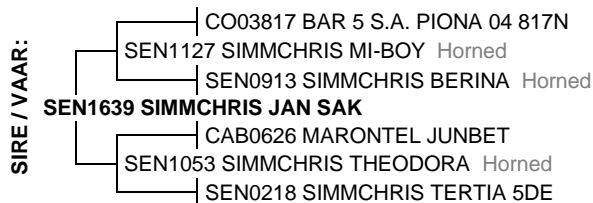

August 2021 South African Simmentaler BREEDPLAN

Simmentaler SA - www.simmentaler.org / info@simmentaler.org / 051 446 0580/2

2021	CED	CEM	BW	200	400	600	MCW	MILK	SC	DC	EMA	IMF%	RBY%	SBI (R)	SPI (R)
EBV	-1.6	+1.3	+2.4	+17	+26	+35	+30	+4	--	--	--	--	--	+454	+440
ACC	35%	29%	68%	50%	50%	51%	50%	38%							
BREED	+0.7	+0.7	+1.5	+17	+27	+33	+34	+5	+0.3	-0.7	+0.3	+0.1	+0.2	+482	+472



**Seller's remarks / Verkoper se kommentaar:**

Werklik die hardste bul op die veiling. Ideaal vir verse, fyn been struktuur. Skrotum omtrek = 45cm. Nie onder die reëls van die Genootskap nie - vaderskap bevestiging afwagting.

R

### SIMMCHRIS SEN1922

### SEN1922

### Lot. 26

SIMMCHRIS BOERDERY PTY LTD, POSBUS 190 SENEKAL 9600 TEL:27833012656

SIMMENTALER

Birth Date: 2019/08/29 DNA: ZOCA2021-20020, SV

Reg. Status: REG

MALE/MANLIK

Age: 24 months

Inspection Date: 2021/08/13

Herdbook: SP

Reg. No: 103394839

Horn: Disbudded



August 2021 South African Simmentaler BREEDPLAN

Simmentaler SA - www.simmentaler.org / info@simmentaler.org / 051 446 0580/2

2021	CED	CEM	BW	200	400	600	MCW	MILK	SC	DC	EMA	IMF%	RBY%	SBI (R)	SPI (R)
EBV	+1.0	+1.3	+1.7	+17	+28	+39	+42	+4	--	--	--	--	--	+522	+491
ACC	31%	25%	67%	59%	62%	59%	55%	36%							
BREED	+0.7	+0.7	+1.5	+17	+27	+33	+34	+5	+0.3	-0.7	+0.3	+0.1	+0.2	+482	+472



**Seller's remarks / Verkoper se kommentaar:**

Bul met besondere lengte, breedte en diepte vol binne dye en bo-gemiddelde TW's. Skrotum omtrek = 44cm.

R

### SIMMCHRIS SEN199

### SEN199

### Lot. 27

SIMMCHRIS BOERDERY PTY LTD, POSBUS 190 SENEKAL 9600 TEL:27833012656

SIMMENTALER

Birth Date: 2019/08/06 DNA: ZOCA2021-20013

Reg. Status: REG

MALE/MANLIK

Age: 25 months

Inspection Date: 2021/08/13

Herdbook: SP

Reg. No: 103394789

Horn: Disbudded

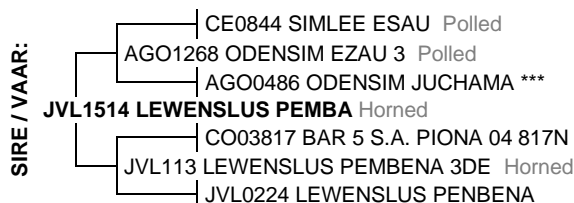

August 2021 South African Simmentaler BREEDPLAN

Simmentaler SA - www.simmentaler.org / info@simmentaler.org / 051 446 0580/2

2021	CED	CEM	BW	200	400	600	MCW	MILK	SC	DC	EMA	IMF%	RBY%	SBI (R)	SPI (R)
EBV	+0.5	+2.9	+1.4	+17	+26	+34	+30	+4	+0.3	--	--	--	+0.7	+542	+499
ACC	40%	35%	70%	63%	64%	61%	58%	42%	33%				27%		
BREED	+0.7	+0.7	+1.5	+17	+27	+33	+34	+5	+0.3	-0.7	+0.3	+0.1	+0.2	+482	+472



**Seller's remarks / Verkoper se kommentaar:**

Vroegryp bul met groei en melk. Die ideale speenkalf teler. Skrotum omtrek = 44cm. Nie onder die reëls van die Genootskap nie - vaderskap bevestiging afwagting.

R

## SIMMSEN DELTA

NES192C

Lot. 28

SIMMCHRIS BOERDERY PTY LTD, POSBUS 190 SENEKAL 9600 TEL:27833012656

SIMBRA

Birth Date: 2019/07/23 DNA:  
 Age: 25 months  
 Herdbook: F3  
 Horn: Polled

Reg. Status: CBK  
 Not yet inspected

MALE/MANLIK

Reg. No: 172746554

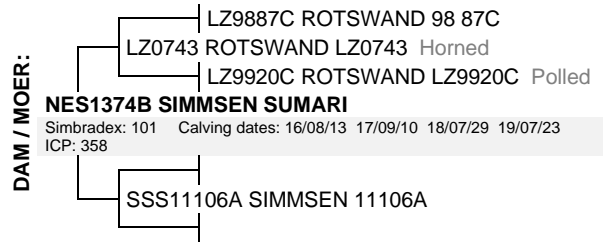

August 2021 South African Simbra BREEDPLAN

Simbra SA - [www.simbra.org](http://www.simbra.org) / [info@simbra.org](mailto:info@simbra.org) / 051 446 0580/2

2020	BW	200	400	600	MCW	MILK	SC	DC	EMA	IMF%	RBY%	SFL	NG	SW
EBV	+0.7	+13	+23	+28	+33	+6	--	--	--	--	--	+169	+61	+102
ACC	71%	64%	56%	55%	42%	31%								
BREED	+1.3	+17	+25	+32	+34	+4	+0.7	-1.1	+0.2	+0.0	+0.2	+174	+75	+121

**Seller's remarks / Verkoper se kommentaar:**

DNA/Vaderskap bevestiging is afwagting.  
 Poenskap vleis masjien wat baie vleis dra.  
 Skrotum = 45cm

R \_\_\_\_\_

## SIMMCHRIS AMAZON

SEN1964B

Lot. 29

SIMMCHRIS BOERDERY PTY LTD, POSBUS 190 SENEKAL 9600 TEL:27833012656

SIMBRA

Birth Date: 2019/09/26 DNA:  
 Age: 23 months  
 Herdbook: F2  
 Horn:

Reg. Status: CBK  
 Not yet inspected

MALE/MANLIK

Reg. No: 172746356

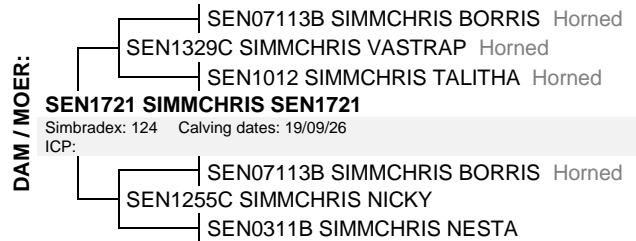
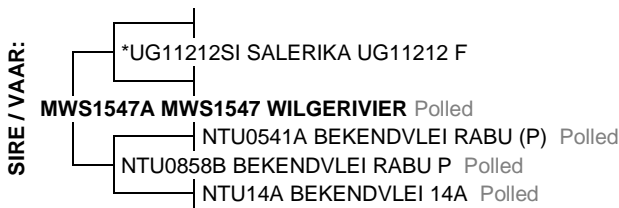

August 2021 South African Simbra BREEDPLAN

Simbra SA - [www.simbra.org](http://www.simbra.org) / [info@simbra.org](mailto:info@simbra.org) / 051 446 0580/2

2020	BW	200	400	600	MCW	MILK	SC	DC	EMA	IMF%	RBY%	SFL	NG	SW
EBV	+2.2	+25	+38	+47	+49	+6	--	--	--	--	--	+249	+108	+172
ACC	71%	66%	56%	57%	42%	25%								
BREED	+1.3	+17	+25	+32	+34	+4	+0.7	-1.1	+0.2	+0.0	+0.2	+174	+75	+121

**Seller's remarks / Verkoper se kommentaar:**

DNA/Vaderskap bevestiging is afwagting.  
 Die Goue Bul van die veiling, vol vleis met 'n fantastiese kop. Ideale TW's.  
 Skrotum = 44cm

R \_\_\_\_\_

## SIMMSEN DORKA

NES1944

Lot. 30

SIMMCHRIS BOERDERY PTY LTD, POSBUS 190 SENEKAL 9600 TEL:27833012656

SIMBRA

Birth Date: 2019/08/01 DNA:  
 Age: 25 months  
 Herdbook: SP  
 Horn:

Reg. Status: CBK  
 Not yet inspected

MALE/MANLIK

Reg. No: 172877458

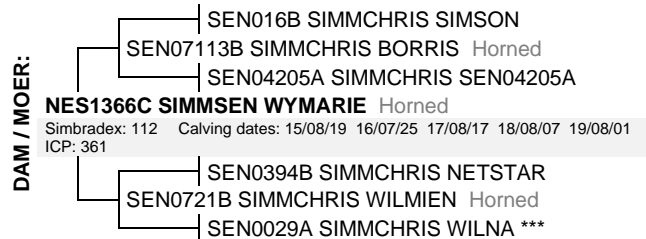

Simbra SA - [www.simbra.org](http://www.simbra.org) / [info@simbra.org](mailto:info@simbra.org) / 051 446 0580/2

2020	BW	200	400	600	MCW	MILK	SC	DC	EMA	IMF%	RBY%	SFL	NG	SW
EBV														
ACC														
BREED								-1.1						

**Seller's remarks / Verkoper se kommentaar:**

DNA/Vaderskap bevestiging is afwagting.  
 Bul met balans, pragtige kop, lengte, netjiese skede en ideale TW's.  
 Skrotum = 44cm

R \_\_\_\_\_

<b>SIMMCHRIS ALFA</b>										<b>SEN1950</b>					<b>Lot. 31</b>				
<b>SIMMCHRIS BOERDERY PTY LTD, POSBUS 190 SENEKAL 9600 TEL:27833012656</b>															<b>SIMBRA</b>				
Birth Date: 2019/10/15					DNA: ZOCA2021-20007					Reg. Status: CBK					MALE/MANLIK				
Age: 23 months					Herdbook: SP					Not yet inspected					Reg. No: 172746471				
Horn:																			
<b>SIRE / VAAR:</b> NES144C SIMMSEN DRIEHOEK Horned SEN07113B SIMMCHRIS BORRIS Horned SEN04205A SIMMCHRIS SEN04205A ASM0619C ASMER KALLIE SEN1127C SIMMCHRIS NORMA Horned SEN0429B SIMMCHRIS NOLENE(P) Polled SEN016B SIMMCHRIS SIMSON					<b>DAM / MOER:</b> SEN1621 SIMMCHRIS SEN1621 Simbradex: 116 Calving dates: 18/10/01 19/10/15 ICP: 379 RA0516A ANRODA BRUNIZ SEN1019B SIMMCHRIS BARKLEY(P) Polled SEN02103B SIMMCHRIS BEKKIE SEN07113B SIMMCHRIS BORRIS Horned SEN1255C SIMMCHRIS NICKY SEN0311B SIMMCHRIS NESTA														
August 2021 South African Simbra BREEDPLAN															Simbra SA - www.simbra.org / info@simbra.org / 051 446 0580/2				
<b>2020</b>	<b>BW</b>	<b>200</b>	<b>400</b>	<b>600</b>	<b>MCW</b>	<b>MILK</b>	<b>SC</b>	<b>DC</b>	<b>EMA</b>	<b>IMF%</b>	<b>RBY%</b>	<b>SFL</b>	<b>NG</b>	<b>SW</b>					
<b>EBV</b>	+1.8	+18	+27	+36	+39	+4	--	--	--	--	--	+170	+80	+116					
<b>ACC</b>	72%	66%	57%	57%	44%	33%													
<b>BREED</b>	+1.3	+17	+25	+32	+34	+4	+0.7	-1.1	+0.2	+0.0	+0.2	+174	+75	+121					
<b>Seller's remarks / Verkoper se kommentaar:</b>																			
Vaderskap bevestiging is afwagend.																			
Dik Simbra bul met pragtige verdonkering, kort skede en uitstekende haarkwaliteit.																			
Skrotum = 46cm																			
														R					

<b>SIMMCHRIS BETA</b>										<b>SEN1919</b>					<b>Lot. 32</b>				
<b>SIMMCHRIS BOERDERY PTY LTD, POSBUS 190 SENEKAL 9600 TEL:27833012656</b>															<b>SIMBRA</b>				
Birth Date: 2019/08/19					DNA: ZOCA2021-20005					Reg. Status: CBK					MALE/MANLIK				
Age: 24 months					Herdbook: SP					Not yet inspected					Reg. No: 172746208				
Horn:																			
<b>SIRE / VAAR:</b> NES144C SIMMSEN DRIEHOEK Horned SEN07113B SIMMCHRIS BORRIS Horned SEN04205A SIMMCHRIS SEN04205A ASM0619C ASMER KALLIE SEN1127C SIMMCHRIS NORMA Horned SEN0429B SIMMCHRIS NOLENE(P) Polled SEN016B SIMMCHRIS SIMSON					<b>DAM / MOER:</b> SEN147C SIMMCHRIS MATTY Polled Simbradex: 108 Calving dates: 16/09/12 17/09/01 18/08/29 19/08/19 ICP: 357 SEN07113B SIMMCHRIS BORRIS Horned SEN04205A SIMMCHRIS SEN04205A BOE0594C BOETAN TIGER SEN08106B SIMMCHRIS MARIAN (P) Polled SEN9510A SIMMCHRIS SEN9510A														
August 2021 South African Simbra BREEDPLAN															Simbra SA - www.simbra.org / info@simbra.org / 051 446 0580/2				
<b>2020</b>	<b>BW</b>	<b>200</b>	<b>400</b>	<b>600</b>	<b>MCW</b>	<b>MILK</b>	<b>SC</b>	<b>DC</b>	<b>EMA</b>	<b>IMF%</b>	<b>RBY%</b>	<b>SFL</b>	<b>NG</b>	<b>SW</b>					
<b>EBV</b>	+1.4	+19	+28	+37	+44	+4	--	--	--	--	--	+173	+77	+120					
<b>ACC</b>	73%	68%	59%	59%	46%	37%													
<b>BREED</b>	+1.3	+17	+25	+32	+34	+4	+0.7	-1.1	+0.2	+0.0	+0.2	+174	+75	+121					
<b>Seller's remarks / Verkoper se kommentaar:</b>																			
Vaderskap bevestiging is afwagend.																			
Uitstekende gladde haar bul met breedte, bespierung en kort skede. Baie goed gebalanseerde bul.																			
Skrotum = 47cm																			
														R					

<b>TAURO JOHN</b>										<b>DIP1950</b>					<b>Lot. 33</b>				
<b>SIMMCHRIS BOERDERY PTY LTD, POSBUS 190 SENEKAL 9600 TEL:27833012656</b>															<b>SIMBRA</b>				
Birth Date: 2019/08/30					DNA: 179U059, SV					Reg. Status: REG					MALE/MANLIK				
Age: 24 months					Herdbook: SP					Inspection Date: 2021/08/13					Reg. No: 172707945				
Horn: Disbudded																			
<b>SIRE / VAAR:</b> LZ15214 ROTSWAND RAMBO LZ11117C ROTSWAND ZORRO LZ0351 ROTSWAND 0351 *** FM0639 STEFMAR JANUS Horned FM10215C STEFMAR FM10215C Horned FM03107B STEFMAR FM03107B Horned LP0493B MARATANA PIETA					<b>DAM / MOER:</b> DIP124 TAURO MAXI Polled Simbradex: 102 Calving dates: 14/07/25 15/10/19 16/09/12 17/10/20 18/09/03 ICP: 373 19/08/30 TT0212C REINBITO HUGO FM0822 STEFMAR FM0822 Horned FM0542 STEFMAR FM0542 Horned CHD04162 CORZEL CHD04162 Polled JM0957C JACMAR JM0957C Horned JM9912B JACMAR JM9912B ***														
August 2021 South African Simbra BREEDPLAN															Simbra SA - www.simbra.org / info@simbra.org / 051 446 0580/2				
<b>2020</b>	<b>BW</b>	<b>200</b>	<b>400</b>	<b>600</b>	<b>MCW</b>	<b>MILK</b>	<b>SC</b>	<b>DC</b>	<b>EMA</b>	<b>IMF%</b>	<b>RBY%</b>	<b>SFL</b>	<b>NG</b>	<b>SW</b>					
<b>EBV</b>	+1.7	+21	+32	+40	+46	+2	--	--	--	--	--	+206	+88	+131					
<b>ACC</b>	71%	59%	53%	55%	45%	37%													
<b>BREED</b>	+1.3	+17	+25	+32	+34	+4	+0.7	-1.1	+0.2	+0.0	+0.2	+174	+75	+121					
<b>Seller's remarks / Verkoper se kommentaar:</b>																			
Die Blesse word geteel as hulle so lyk. Klipharde bul met kort skede.																			
Skrotum - 50cm																			
														R					