

<b>AANWO KC1816</b>										<b>KC1816</b>					<b>Lot. 1</b>														
AANW OLIVIER, P O BOX 4134 REHOBOTH TEL:00264811243248															SIMBRA														
Birth Date: 2018/05/12					DNA: 459708 u, SV					Reg. Status: REG					MALE/MANLIK														
Age: 38 months										Inspection Date: 2021/02/05					Reg. No: 172558306														
Herdbook: SP																													
Horn:																													
<p><b>SIRE / VAAR:</b></p> <ul style="list-style-type: none"> <li>NS0196C SCHUBRA NS0196C</li> <li>KC0859 AANWO KC0859 Horned</li> <li>OLI0330C ZINKEV OLI0330C ***</li> <li><b>KC1199 AANWO KC1199</b></li> <li>OLI066C ZINKEV OB</li> <li>KC0921C AANWO KC0921C Horned</li> <li>KC0618B AANWO ANGELINA Horned</li> </ul>															<p><b>DAM / MOER:</b></p> <ul style="list-style-type: none"> <li>DM06225C KAMAB DM06225C Horned</li> <li>KC1084 AANWO KC1084 Horned</li> <li>KC065 AANWO KC06005 Horned</li> <li><b>KC1442C AANWO KC1442</b></li> <li>Simbradex: 44 Calving dates: 18/05/12 19/12/30</li> <li>ICP: 597</li> <li>KC083A AANWO KC083A Horned</li> <li>KC1166B AANWO KC1166B</li> <li>KC041A AANWO KC041A Horned</li> </ul>														
July 2021 South African Simbra BREEDPLAN															Simbra SA - www.simbra.org / info@simbra.org / 051 446 0580/2														
2021	BW	200	400	600	MCW	MILK	SC	DC	EMA	Rib	Rump	IMF%	RBY%	SFL	NG	SW													
EBV	+2.4	+18	+25	+36	+43	--	--	--	--	-0.3	-0.5	--	--	--	--	--													
ACC	41%	37%	35%	38%	31%					29%	29%																		
BREED	+1.3	+17	+25	+32	+35	+4	+0.8	-1.1	+0.2	-0.3	-0.4	+0.0	+0.2	+175	+74	+123													
<p>Traits Observed: BWT 200WT</p> <p><b>Seller's remarks / Verkoper se kommentaar:</b></p>															<b>R</b>														

<b>EXITO ARC18501</b>										<b>ARC18501</b>					<b>Lot. 2</b>														
KH HEIMSTADT, POSBUS 505 GOBABIS TEL:00264812435496															SIMBRA														
Birth Date: 2018/10/03					DNA: 4581U003, SV					Reg. Status: REG					MALE/MANLIK														
Age: 34 months										Inspection Date: 2021/07/07					Reg. No: 172597817														
Herdbook: SP																													
Horn: Horned																													
<p><b>SIRE / VAAR:</b></p> <ul style="list-style-type: none"> <li>P0042B OKANGAMA 0042B</li> <li>DM06338C KAMAB PUMA Horned</li> <li>DM00226C KAMAB 00226C</li> <li><b>DM12389 KAMAB DM12389</b> Horned</li> <li>DM02227 KAMAB BISCUIT</li> <li>DM05317 KAMAB DM05317 ***</li> <li>DM02302 KAMAB 02302D</li> </ul>															<p><b>DAM / MOER:</b></p> <ul style="list-style-type: none"> <li>NS02146C SCHUBRA 02146C</li> <li>CM06124 OMATOZU HEIN 2 Polled</li> <li>CM034 OMATOZU CHADENI (P) Polled</li> <li><b>ARC11522C EXITO 11522</b></li> <li>Simbradex: 96 Calving dates: 14/10/21 15/10/31 16/11/07 17/10/29 18/10/03</li> <li>ICP: 372 19/12/20 20/11/25</li> <li>ARC98629B EXITO ARC 98 629B</li> <li>ARC03608B EXITO 608B</li> <li>ARC95596A EXITO ARC95596A</li> </ul>														
July 2021 South African Simbra BREEDPLAN															Simbra SA - www.simbra.org / info@simbra.org / 051 446 0580/2														
2021	BW	200	400	600	MCW	MILK	SC	DC	EMA	Rib	Rump	IMF%	RBY%	SFL	NG	SW													
EBV	+1.8	+24	+31	+42	+41	+7	+0.5	--	--	+0.0	+0.0	--	+0.4	+246	+112	+199													
ACC	73%	70%	69%	70%	61%	41%	65%			31%	31%		27%																
BREED	+1.3	+17	+25	+32	+35	+4	+0.8	-1.1	+0.2	-0.3	-0.4	+0.0	+0.2	+175	+74	+123													
<p>Traits Observed: BWT 200WT 400WT 600WT SS</p> <p><b>Seller's remarks / Verkoper se kommentaar:</b></p>															<b>R</b>														

<b>RUMBA HB17239C</b>										<b>HB17239C</b>					<b>Lot. 3</b>														
H BREEDT, POSBUS 371 GROOTFONTEIN TEL:00264812456624															SIMBRA														
Birth Date: 2017/10/05					DNA: 371U018, SV					Reg. Status: REG					MALE/MANLIK														
Age: 46 months										Inspection Date: 2021/02/08					Reg. No: 172472458														
Herdbook: F3																													
Horn:																													
<p><b>SIRE / VAAR:</b></p> <ul style="list-style-type: none"> <li>JHR04254B RICHTER JHR04254B</li> <li>RHS116B GRANDVIEW MR PLATINUM Polled</li> <li>RHS9620A GRANDVIEW RHS9620A Polled</li> <li><b>RHS1411B GRANDVIEW SONNY BILL</b> Polled</li> <li>RHS08141A GRANDVIEW RHS08141A Horned</li> </ul>															<p><b>DAM / MOER:</b></p> <ul style="list-style-type: none"> <li>HB0411C RUMBA HENZ</li> <li>HB07132C RUMBA HEMBO Horned</li> <li>HB0244B RUMBA NICKY</li> <li><b>HB14141 RUMBA HB14141</b></li> <li>Simbradex: 47 Calving dates: 17/10/05 18/11/18 20/06/26</li> <li>ICP: 995</li> <li>HB04135B RUMBA DOLPOEN</li> <li>HB0962C RUMBA DARLING Horned</li> <li>HB9962C RUMBA ARING</li> </ul>														
July 2021 South African Simbra BREEDPLAN															Simbra SA - www.simbra.org / info@simbra.org / 051 446 0580/2														
2021	BW	200	400	600	MCW	MILK	SC	DC	EMA	Rib	Rump	IMF%	RBY%	SFL	NG	SW													
EBV	-0.1	+4	+8	+13	+14	+1	--	--	--	--	--	--	--	+49	+34	+22													
ACC	71%	67%	56%	57%	42%	32%																							
BREED	+1.3	+17	+25	+32	+35	+4	+0.8	-1.1	+0.2	-0.3	-0.4	+0.0	+0.2	+175	+74	+123													
<p>Traits Observed: BWT 200WT</p> <p><b>Seller's remarks / Verkoper se kommentaar:</b></p>															<b>R</b>														

<b>RUMBA HB17244C</b>										<b>HB17244C</b>					<b>Lot. 4</b>	
H BREEDT, POSBUS 371 GROOTFONTEIN TEL:00264812456624															SIMBRA	
Birth Date: 2017/10/14			DNA: 3717U019, SV			Reg. Status: REG						MALE/MANLIK				
Age: 45 months						Inspection Date: 2021/02/08						Reg. No: 172472508				
Herdbook: F3																
Horn:																
<b>SIRE / VAAR:</b>	*VB9543 BUSHBRUNN LAUD [BRA] GB0137A MOOILAND HITLER GB9951A MOOILAND GB9951A <b>HB118B RUMBA HITES</b> JC0033C OHANGE JC0033C HB04127C RUMBA ASIE HB0055B RUMBA SOPHIE					<b>DAM / MOER:</b>	BOE0599B BOETAN FRIK 2 HB0971B RUMBA FANIE Horned HB9626A RUMBA HB9626A *** <b>HB12144C RUMBA FANTAS</b> Simbradex: 77 Calving dates: 15/11/16 17/10/14 19/01/04 20/01/13 21/01/26 ICP: 475 HB057C RUMBA TEX Scurred HB09102C RUMBA 09102C Horned HB03130B RUMBA HENDRIEN									
July 2021 South African Simbra BREEDPLAN										Simbra SA - www.simbra.org / info@simbra.org / 051 446 0580/2						
2021	BW	200	400	600	MCW	MILK	SC	DC	EMA	Rib	Rump	IMF%	RBY%	SFL	NG	SW
EBV	+3.5	+26	+29	+36	+37	+1	--	--	--	-0.4	-0.5	--	--	+143	+70	+148
ACC	74%	70%	59%	60%	49%	44%				28%	28%					
BREED	+1.3	+17	+25	+32	+35	+4	+0.8	-1.1	+0.2	-0.3	-0.4	+0.0	+0.2	+175	+74	+123
Traits Observed: BWT 200WT																
<b>S</b> Seller's remarks / Verkoper se kommentaar:															R _____	

<b>MICA MW18236</b>										<b>MW18236</b>					<b>Lot. 6</b>	
MW WIECHMANN, POSBUS 6478 WINDHOEK TEL:00264811246461															SIMBRA	
Birth Date: 2018/07/01			Simbradex:			Star:			Reg. Status: REG			FEMALE/VROULIK				
Age: 37 months			Days last calved:			ICP:			Inspection Date: 2021/07/13			Reg. No: 172523896				
Herdbook: SP			Calvings:													
Horn: Disbudded			Calving dates:													
<b>SIRE / VAAR:</b>	2341008 PRR PREVAIL 774S SSG09123C QUATRO-PRO PROTECTOR Polled FM0247B STEFMAR 0247B * <b>SSG11114C QUATRO-PRO PROMISE</b> Horned 2203223 PRR SCOUT 002N Scurred SSG09125B QUATRO-PRO KITTY Horned MW01228C MICA KIARA					<b>DAM / MOER:</b>	2335838 LMC PATRIOT Polled SSG09102C QUATRO-PRO MAGNUM Horned FM0247B STEFMAR 0247B * <b>MW12578C MICA MW12578C</b> Disbudded Simbradex: 83 Calving dates: 15/12/20 16/12/05 18/07/01 ICP: 462 MW00254C MICA TUFFSTUFF MW04138B MICA MW04138B MW0071A MICA MW0071A									
July 2021 South African Simbra BREEDPLAN										Simbra SA - www.simbra.org / info@simbra.org / 051 446 0580/2						
2021	BW	200	400	600	MCW	MILK	SC	DC	EMA	Rib	Rump	IMF%	RBY%	SFL	NG	SW
EBV	+2.6	+22	+34	+43	+53	+4	+0.8	--	--	-0.4	-0.5	--	--	--	--	--
ACC	51%	51%	48%	51%	51%	41%	35%			25%	25%					
BREED	+1.3	+17	+25	+32	+35	+4	+0.8	-1.1	+0.2	-0.3	-0.4	+0.0	+0.2	+175	+74	+123
Traits Observed:																
<b>S</b> Seller's remarks / Verkoper se kommentaar:															R _____	

<b>MICA MW18338C</b>										<b>MW18338C</b>					<b>Lot. 7</b>	
MW WIECHMANN, POSBUS 6478 WINDHOEK TEL:00264811246461															SIMBRA	
Birth Date: 2018/11/01			Simbradex:			Star:			Reg. Status: REG			FEMALE/VROULIK				
Age: 33 months			Days last calved:			ICP:			Inspection Date: 2021/07/13			Reg. No: 172559007				
Herdbook: F3			Calvings:													
Horn: Horned			Calving dates:													
<b>SIRE / VAAR:</b>	CPL0614B HAPPY VENTURE PAVAROTTI Horned SSG10101C QUATRO-PRO QUINTON SSG08102C QUATRO-PRO QUINET Horned <b>VBG1338 VLEISBERG QUANTO</b> Disbudded AZ0556 ZAMUGO 0556 Polled VBG1038C VLEISBERG VBG1038C H Horned VBG0627B VLEISBERG VBG0627B Horned					<b>DAM / MOER:</b>	DDD9848C BELLE OMBRE SINATRA GS07302 SSS CUPIDO Horned GS96191C STONY GS96191C <b>MW13357B MICA MW13357B</b> Disbudded Simbradex: 76 Calving dates: 17/11/26 18/11/01 19/11/25 20/11/25 ICP: 365 MW08169A MICA MW08169A									
July 2021 South African Simbra BREEDPLAN										Simbra SA - www.simbra.org / info@simbra.org / 051 446 0580/2						
2021	BW	200	400	600	MCW	MILK	SC	DC	EMA	Rib	Rump	IMF%	RBY%	SFL	NG	SW
EBV	-0.7	+16	+23	+27	+34	+4	-0.8	--	+0.1	-0.6	-0.8	--	+0.3	+178	+59	+128
ACC	69%	57%	51%	52%	43%	30%	36%		26%	31%	31%		26%			
BREED	+1.3	+17	+25	+32	+35	+4	+0.8	-1.1	+0.2	-0.3	-0.4	+0.0	+0.2	+175	+74	+123
Traits Observed: BWT																
<b>S</b> Seller's remarks / Verkoper se kommentaar:															R _____	

<b>MICA MW18371C (AI)</b>										<b>MW18371C</b>					<b>Lot. 8</b>	
MW WIECHMANN, POSBUS 6478 WINDHOEK TEL:00264811246461										SIMBRA						
Birth Date: 2018/11/13			Simbradex:			Star:			Reg. Status: REG			FEMALE/VROULIK				
Age: 32 months			Days last calved:			ICP:			Inspection Date: 2021/07/13			Reg. No: 172578262				
Herdbook: F3			Calvings:			Calving dates:										
Horn: Horned																

**SIRE / VAAR:**

- DM05123 KAMAB JACK
- DM08388 KAMAB DM08388 Horned
- DM04226 KAMAB DM04226
- WWL1542B BRASIM WWL1542B** Polled
- \*AK011 TOVERBERG BOSVELD [SI]
- WWL09101A BRASIM WWL09101A Scurred
- \*WWL92 \*WWL92

**DAM / MOER:**

- DDD9848C BELLE OMBRE SINATRA
- GS07302 SSS CUPIDO Horned
- GS96191C STONY GS96191C
- MW12628B MICA MW12628B** Disbudded
- Simbradex: 84 Calving dates: 16/01/19 17/01/24 17/12/12 18/11/13 20/10/24
- ICP: 435
- MW03345A MICA MW03345A

July 2021 South African Simbra BREEDPLAN Simbra SA - [www.simbra.org](http://www.simbra.org) / [info@simbra.org](mailto:info@simbra.org) / 051 446 0580/2

2021	BW	200	400	600	MCW	MILK	SC	DC	EMA	Rib	Rump	IMF%	RBY%	SFL	NG	SW
EBV	+3.5	+24	+38	+43	+41	+4	-0.4	--	--	--	--	--	--	--	--	--
ACC	51%	47%	46%	46%	45%	32%	38%									
BREED	+1.3	+17	+25	+32	+35	+4	+0.8	-1.1	+0.2	-0.3	-0.4	+0.0	+0.2	+175	+74	+123

Traits Observed: GL  
**Seller's remarks / Verkoper se kommentaar:**  
DRAGTIG

R \_\_\_\_\_

<b>MICA MW18476</b>										<b>MW18476</b>					<b>Lot. 9</b>	
MW WIECHMANN, POSBUS 6478 WINDHOEK TEL:00264811246461										SIMBRA						
Birth Date: 2018/12/20			Simbradex:			Star:			Reg. Status: REG			FEMALE/VROULIK				
Age: 31 months			Days last calved:			ICP:			Inspection Date: 2021/07/13			Reg. No: 172773368				
Herdbook: SP			Calvings:			Calving dates:										
Horn: Disbudded																

**SIRE / VAAR:**

- CHD04139C CORZEL SMITTIE Polled
- CPL0874B HAPPY VENTURE SUPERMAN Polled
- HDL99262A EXELSUS HDL99262A \*\*\*
- VBG1145C VLEISBERG SURVIVOR** Horned
- CHD01142C CORZEL BERT
- VBG0524C VLEISBERG VBG0524C
- SEN0060B SIMMCHRIS LAKI

**DAM / MOER:**

- 2335838 LMC PATRIOT Polled
- SSG09102C QUATRO-PRO MAGNUM Horned
- FM0247B STEFMAR 0247B \*
- MW12629C MICA MW12629C** Disbudded
- Simbradex: 70 Calving dates: 16/12/02 17/12/15 18/12/20 20/06/30
- ICP: 436
- BS9939 BEE-ES DOLLARS
- MW0416B MICA MW0416B
- MW98178A MICA MW98178A

July 2021 South African Simbra BREEDPLAN Simbra SA - [www.simbra.org](http://www.simbra.org) / [info@simbra.org](mailto:info@simbra.org) / 051 446 0580/2

2021	BW	200	400	600	MCW	MILK	SC	DC	EMA	Rib	Rump	IMF%	RBY%	SFL	NG	SW
EBV	+2.1	+17	+20	+35	+48	+3	+0.4	--	--	-0.3	-0.5	--	--	--	--	--
ACC	50%	50%	48%	49%	48%	38%	33%			28%	28%					
BREED	+1.3	+17	+25	+32	+35	+4	+0.8	-1.1	+0.2	-0.3	-0.4	+0.0	+0.2	+175	+74	+123

Traits Observed:  
**Seller's remarks / Verkoper se kommentaar:**  
DRAGTIG

R \_\_\_\_\_

<b>AANWO KC1827A</b>										<b>KC1827A</b>					<b>Lot. 10</b>	
AANW OLIVIER, P O BOX 4134 REHOBOTH TEL:00264811243248										SIMBRA						
Birth Date: 2018/03/18			Simbradex: 91			Star:			Reg. Status: REG			FEMALE/VROULIK				
Age: 40 months			Days last calved: 149			ICP:			Inspection Date: 2021/07/07			Reg. No: 172773517				
Herdbook: F1			Calvings: 1			Calving dates: 21/03/14										
Horn:																

**SIRE / VAAR:**

- DM05314 KAMAB DM05314
- OB1010C ZINKEV MACGYVER Horned
- OLI0515B ZINKEV OLIVE
- OB134 ZINKEV MAKALANI** Horned
- UDM94205C METSIBRA UDM94205C
- OLI0016C ZINKEV OLI0016C \*\*\*
- OLI9827B ZINKEV OLI9827B

**DAM / MOER:**

- KC1777AA AANWO KC1777AA**
- Simbradex: 125 Calving dates: 18/03/18 20/03/27
- ICP: 740

July 2021 South African Simbra BREEDPLAN Simbra SA - [www.simbra.org](http://www.simbra.org) / [info@simbra.org](mailto:info@simbra.org) / 051 446 0580/2

2021	BW	200	400	600	MCW	MILK	SC	DC	EMA	Rib	Rump	IMF%	RBY%	SFL	NG	SW
EBV	+0.8	--	--	+27	--	--	--	--	--	--	--	--	--	--	--	--
ACC	25%			25%												
BREED	+1.3	+17	+25	+32	+35	+4	+0.8	-1.1	+0.2	-0.3	-0.4	+0.0	+0.2	+175	+74	+123

Traits Observed:  
**Seller's remarks / Verkoper se kommentaar:**  
Met bulkalf KC2120B.

R \_\_\_\_\_

### ZINKEV OB1922C

OB1922C

Lot. 11

B OLIVIER, POSBUS 4453 REHOBOTH TEL:00264811242907

SIMBRA

Birth Date: 2019/03/18    Simbradex:    Star:    Reg. Status: REG    FEMALE/VROULIK  
Age: 28 months    Days last calved:    ICP:    Inspection Date: 2021/07/07  
Herdbook: F3    Calvings:    Reg. No: 172643355  
Horn: Horned    Calving dates:



July 2021 South African Simbra BREEDPLAN

Simbra SA - www.simbra.org / info@simbra.org / 051 446 0580/2

2021	BW	200	400	600	MCW	MILK	SC	DC	EMA	Rib	Rump	IMF%	RBY%	SFL	NG	SW
EBV	+2.4	+21	+26	+37	+38	+4	--	--	--	-0.6	-0.8	--	--	--	--	--
ACC	48%	51%	46%	48%	46%	37%				28%	28%					
BREED	+1.3	+17	+25	+32	+35	+4	+0.8	-1.1	+0.2	-0.3	-0.4	+0.0	+0.2	+175	+74	+123

Traits Observed:

Seller's remarks / Verkoper se kommentaar:

R

### ZINKEV OB1838

OB1838

Lot. 12

B OLIVIER, POSBUS 4453 REHOBOTH TEL:00264811242907

SIMBRA

Birth Date: 2018/03/03    Simbradex: 80    Star:    Reg. Status: REG    FEMALE/VROULIK  
Age: 41 months    Days last calved: 51    ICP:    Inspection Date: 2020/06/11  
Herdbook: SP    Calvings: 1    Reg. No: 172507238  
Horn: Horned    Calving dates: 21/06/20

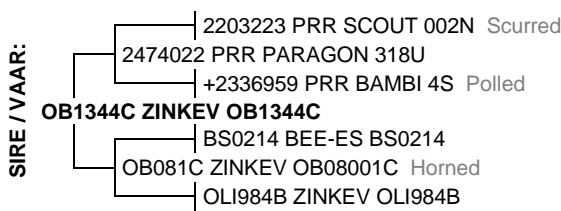

July 2021 South African Simbra BREEDPLAN

Simbra SA - www.simbra.org / info@simbra.org / 051 446 0580/2

2021	BW	200	400	600	MCW	MILK	SC	DC	EMA	Rib	Rump	IMF%	RBY%	SFL	NG	SW
EBV	+2.2	+21	+24	+34	+35	+4	+0.9	--	--	-0.2	-0.3	+0.0	-0.1	+143	+71	+138
ACC	56%	64%	56%	54%	42%	36%	25%			33%	33%	25%	27%			
BREED	+1.3	+17	+25	+32	+35	+4	+0.8	-1.1	+0.2	-0.3	-0.4	+0.0	+0.2	+175	+74	+123

Traits Observed: 200WT

Seller's remarks / Verkoper se kommentaar:

R

### ZINKEV OB1822C

OB1822C

Lot. 13

B OLIVIER, POSBUS 4453 REHOBOTH TEL:00264811242907

SIMBRA

Birth Date: 2018/01/28    Simbradex: 77    Star:    Reg. Status: REG    FEMALE/VROULIK  
Age: 42 months    Days last calved: 57    ICP:    Inspection Date: 2020/06/11  
Herdbook: F3    Calvings: 1    Reg. No: 172507089  
Horn: Horned    Calving dates: 21/06/14

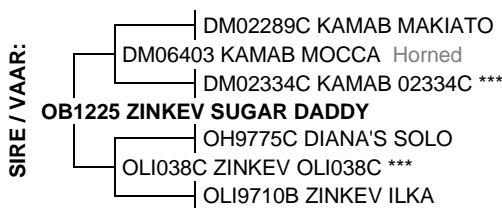

July 2021 South African Simbra BREEDPLAN

Simbra SA - www.simbra.org / info@simbra.org / 051 446 0580/2

2021	BW	200	400	600	MCW	MILK	SC	DC	EMA	Rib	Rump	IMF%	RBY%	SFL	NG	SW
EBV	+2.7	+26	+35	+43	+47	+6	+1.3	--	-0.2	-0.5	-0.7	+0.1	+0.1	+204	+87	+167
ACC	60%	66%	57%	57%	49%	39%	26%		25%	31%	31%	26%	27%			
BREED	+1.3	+17	+25	+32	+35	+4	+0.8	-1.1	+0.2	-0.3	-0.4	+0.0	+0.2	+175	+74	+123

Traits Observed: 200WT

Seller's remarks / Verkoper se kommentaar:

R

**ZINKEV OB1714C**

**OB1714C**

**Lot. 14**

**B OLIVIER, POSBUS 4453 REHOBOTH TEL:00264811242907**

**SIMBRA**

**Birth Date:** 2017/01/29

**Simbradex:** 70

**Star:**

**Reg. Status:** REG

**FEMALE/ROULIK**

**Age:** 54 months

**Days last calved:** 348

**ICP:**

**Inspection Date:** 2020/06/11

**Reg. No:** 172398083

**Herdbook:** F3

**Calvings:** 1

**Horn:** Horned

**Calving dates:** 20/08/27

**SIRE / VAAR:**

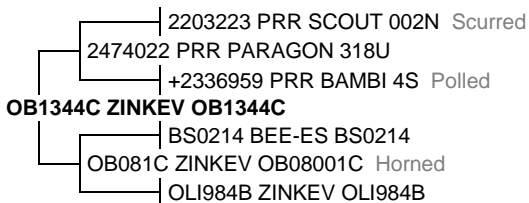

**DAM / MOER:**



July 2021 South African Simbra BREEDPLAN

Simbra SA - [www.simbra.org](http://www.simbra.org) / [info@simbra.org](mailto:info@simbra.org) / 051 446 0580/2

2021	BW	200	400	600	MCW	MILK	SC	DC	EMA	Rib	Rump	IMF%	RBY%	SFL	NG	SW
EBV	+0.0	+8	+16	+20	+24	+3	--	--	--	-0.5	-0.7	--	+0.2	+154	+48	+78
ACC	55%	65%	56%	55%	43%	38%				32%	32%		25%			
BREED	+1.3	+17	+25	+32	+35	+4	+0.8	-1.1	+0.2	-0.3	-0.4	+0.0	+0.2	+175	+74	+123

Traits Observed: 200WT

**Seller's remarks / Verkoper se kommentaar:**



**R**