

JAMICA UITSPAN										JHA18202B				Lot. 1	
JHA PRINSLOO, POSBUS 242 VOLKSRUST 2470 TEL:27827814135										SIMBRA					
Birth Date: 2018/08/22		DNA: 5194U004, SV				Reg. Status: REG				MALE/MANLIK					
Age: 35 months						Inspection Date: 2021/07/07				Reg. No: 172524621					
Herdbook: F2															
Horn:															
SIRE / VAAR:		DM04250C KAMAB DM04250C ICV096B SMALDEEL MARITZ Horned ICV071A SMALDEEL ICV071A CJM1345A KLIPOOG MCKENZIE Horned CJM074AA KLIPOOG CJM074AA Horned				DAM / MOER:		NS0047A SCHUBRA NS0047A LP0493B MARATANA PIETA LP0032 MARATANA LP0032 JHA1562C JAMICA ENA Simbradex: 64 Calving dates: 18/08/22 20/09/02 ICP: 742 NS0376C SCHUBRA 0376C JHA0642B JAMICA ZORBA Horned JHA0321A JAMICA LEAH							
July 2021 South African Simbra BREEDPLAN										Simbra SA - www.simbra.org / admin@simbra.org / 051 786 0721					
2020	BW	200	400	600	MCW	MILK	SC	DC	EMA	IMF%	RBY%	SFL	NG	SW	
EBV	+0.5	+17	+19	+24	+15	+4	--	--	--	--	--	+149	+75	+147	
ACC	73%	70%	69%	70%	56%	33%									
BREED	+1.3	+17	+25	+32	+35	+4	+0.8	-1.1	+0.2	+0.0	+0.2	+175	+74	+123	



Seller's remarks / Verkoper se kommentaar:

Vroegryp, baie manlike bul met baie vleis wat breed is in die bors, sterk voorarmspier en goeie bespierung regdeur die middelstuk. Skrotum: 41,5 cm GDT: 2,21kg

R _____

JAMICA SAVEA										JHA167B				Lot. 1A	
JHA PRINSLOO, POSBUS 242 VOLKSRUST 2470 TEL:27827814135										SIMBRA					
Birth Date: 2016/04/09		DNA: 588U013, SV				Reg. Status: REG				MALE/MANLIK					
Age: 64 months						Inspection Date: 2019/08/01				Reg. No: 172256455					
Herdbook: F2															
Horn:															
SIRE / VAAR:		JDJ0429C MARIMBRA CADILLAC VLB06116B VLENSBURG 06116B VLB04202A VLENSBURG VLB04202A ** VLB09108B VLENSBURG TARKA Horned *VLB0226SI VLENSBURG 0226 [SIM] VLB05123A VLENSBURG 05123A *** VLB03126A VLENSBURG 03126A				DAM / MOER:		*GVW9725 GERMANDIA KOJACK [SIM] JHA0226A JAMICA LEAH Simbradex: 83 Calving dates: 05/07/28 06/09/01 07/09/29 08/09/01 09/08/08 ICP: 435 10/12/15 11/10/20 13/05/15 14/05/11 16/04/09 *JHA9690 JHA9690 [BRA]							
July 2021 South African Simbra BREEDPLAN										Simbra SA - www.simbra.org / admin@simbra.org / 051 786 0721					
2020	BW	200	400	600	MCW	MILK	SC	DC	EMA	IMF%	RBY%	SFL	NG	SW	
EBV	+0.5	+13	+16	+24	+25	+2	+0.2	+0.9	+0.1	+0.3	-0.2	+66	+53	+69	
ACC	83%	78%	72%	71%	60%	55%	40%	32%	29%	30%	32%				
BREED	+1.3	+17	+25	+32	+35	+4	+0.8	-1.1	+0.2	+0.0	+0.2	+175	+74	+123	



Seller's remarks / Verkoper se kommentaar:

Hier is jou kans van 'n leeftyd. Ongelooflike beproefde stoetbul wat vir homself praat. Manlik met sterk kop, goed ontwikkelde oogbanke en sterk breë bek, ongelooflike nekbespierung met baie lengte, breedte en diepte. Bul met baie vleis met sterk bene en beweeg uitstekend. Moenie hom mis nie! (Sou op Nasionale Veiling wees, maar veiling is gekanselleer)

R _____

JAMICA GOLD										JHA18126C				Lot. 2	
JHA PRINSLOO, POSBUS 242 VOLKSRUST 2470 TEL:27827814135										SIMBRA					
Birth Date: 2018/08/06		DNA: 3525U030, SV				Reg. Status: REG				MALE/MANLIK					
Age: 36 months						Inspection Date: 2021/07/07				Reg. No: 172524266					
Herdbook: F3															
Horn: Polled															
SIRE / VAAR:		LP0493B MARATANA PIETA LZ08131C ROTSWAND LZ08131C Horned LZ03138B ROTSWAND 03138B JHA1328B JAMICA BARRETT *INA9927 SANJIKA LOGIC [SIM] JHA0822A JAMICA LEAH Horned *JHA015 JAMICA 01 5 LEAH [BRA]				DAM / MOER:		2245229 LMC-RFI-SMITH RED BULLET FM10142C STEFMAR FM10142C Polled FM0320B STEFMAR FM0320B *** Horned FM1568 STEFMAR FM1568 Polled Simbradex: 79 Calving dates: 18/08/06 20/04/09 ICP: 612 FM0959 STEFMAR FM0959 Horned FM1246C STEFMAR FM1246C Horned FM09167B STEFMAR FM09167B Horned							
July 2021 South African Simbra BREEDPLAN										Simbra SA - www.simbra.org / admin@simbra.org / 051 786 0721					
2020	BW	200	400	600	MCW	MILK	SC	DC	EMA	IMF%	RBY%	SFL	NG	SW	
EBV	+1.6	+13	+25	+36	+43	+1	+0.8	--	--	--	--	+165	+81	+70	
ACC	74%	70%	69%	70%	57%	38%	26%								
BREED	+1.3	+17	+25	+32	+35	+4	+0.8	-1.1	+0.2	+0.0	+0.2	+175	+74	+123	



Seller's remarks / Verkoper se kommentaar:

Poena bul wat baie vleis dra, goed gebalanseerd is met sterk voorarmspierung, diepte, breedte en goeie testesontwikkeling van 45cm. Uit 'n baie goeie FM koei! GDT: 2,31kg

R _____

JAMICA RAZOR

JHA18171C

Lot. 3

JHA PRINSLOO, POSBUS 242 VOLKSRUST 2470 TEL:27827814135

SIMBRA

Birth Date: 2018/08/21 DNA: 3525U035, SV
Age: 35 months
Herdbook: F3
Horn: Polled

Reg. Status: REG
Inspection Date: 2021/07/07

MALE/MANLIK

Reg. No: 172524613

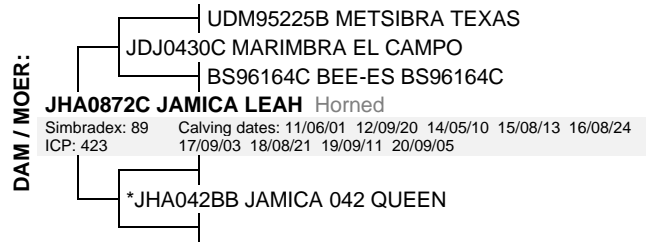
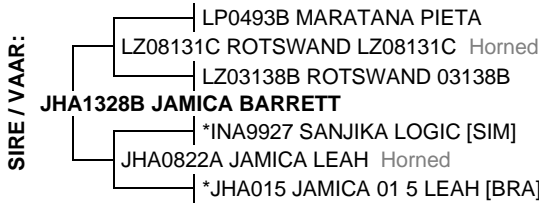

July 2021 South African Simbra BREEDPLAN

Simbra SA - www.simbra.org / admin@simbra.org / 051 786 0721

2020	BW	200	400	600	MCW	MILK	SC	DC	EMA	IMF%	RBY%	SFL	NG	SW
EBV	+0.2	+8	+15	+19	+13	+2	--	--	--	--	--	+103	+59	+60
ACC	75%	71%	67%	68%	55%	43%								
BREED	+1.3	+17	+25	+32	+35	+4	+0.8	-1.1	+0.2	+0.0	+0.2	+175	+74	+123



Seller's remarks / Verkoper se kommentaar:

Bul met skirs, sterk kop, bree bek, goed gebalanseerd met goeie diepte, breedte en vleis. Sterk kort pypbene. Moet hom nie mis nie! Skrotum: 40cm GDT: 2,05kg

R

JAMICA ANKER

JHA18181C

Lot. 4

JHA PRINSLOO, POSBUS 242 VOLKSRUST 2470 TEL:27827814135

SIMBRA

Birth Date: 2018/08/28 DNA: 3525U037, SV
Age: 35 months
Herdbook: F3
Horn: Polled

Reg. Status: REG
Inspection Date: 2021/07/07

MALE/MANLIK

Reg. No: 172524753

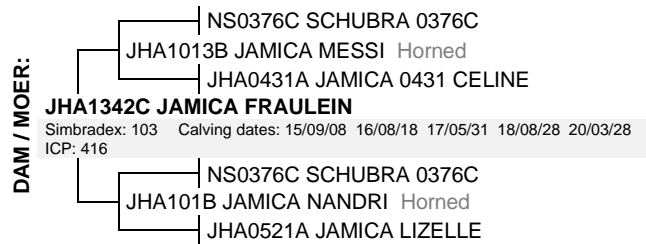
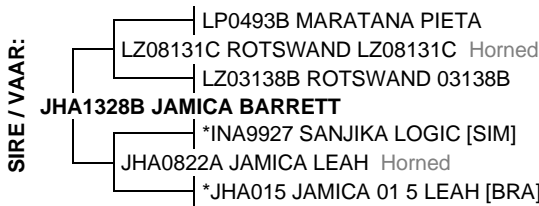

July 2021 South African Simbra BREEDPLAN

Simbra SA - www.simbra.org / admin@simbra.org / 051 786 0721

2020	BW	200	400	600	MCW	MILK	SC	DC	EMA	IMF%	RBY%	SFL	NG	SW
EBV	+1.3	+17	+26	+53	+55	+3	--	--	--	--	--	+160	+132	+95
ACC	74%	70%	70%	71%	59%	41%								
BREED	+1.3	+17	+25	+32	+35	+4	+0.8	-1.1	+0.2	+0.0	+0.2	+175	+74	+123



Seller's remarks / Verkoper se kommentaar:

Potensiële baie korrekte stoetbul, sterk bespierung. Die bul het alles - sterk nek, voorarmbespierung, diepte, breedte, lengte, vleis, goeie sprong van rib en sterk toplyn. Skrotum: 45,5cm GDT: 2,64kg Saadaandeel word uitgehou.

R

JAMICA SAKO

JHA1891

Lot. 5

JHA PRINSLOO, POSBUS 242 VOLKSRUST 2470 TEL:27827814135

SIMBRA

Birth Date: 2018/07/30 DNA: 4246U006, SV
Age: 36 months
Herdbook: SP
Horn:

Reg. Status: REG
Inspection Date: 2021/07/07

MALE/MANLIK

Reg. No: 172513749



July 2021 South African Simbra BREEDPLAN

Simbra SA - www.simbra.org / admin@simbra.org / 051 786 0721

2020	BW	200	400	600	MCW	MILK	SC	DC	EMA	IMF%	RBY%	SFL	NG	SW
EBV	+1.6	+17	+29	+42	+39	+4	--	--	--	--	--	+194	+108	+114
ACC	74%	66%	67%	68%	55%	40%								
BREED	+1.3	+17	+25	+32	+35	+4	+0.8	-1.1	+0.2	+0.0	+0.2	+175	+74	+123



Seller's remarks / Verkoper se kommentaar:

Potensiële bloedrooi manlike stoetbul met bles, baie goeie haarkwaliteit en sterk oogbankontwikkeling, breedte, diepte, lengte. Uitstekende onderlyen en testes van 44cm GDT: 2,68kg. Saadaandeel word uitgehou.

R

JAMICA DREAM (AI)										JHA184B				Lot. 6					
JHA PRINSLOO, POSBUS 242 VOLKSRUST 2470 TEL:27827814135										SIMBRA									
Birth Date: 2018/04/17 DNA: 5194U002, SV					Reg. Status: REG					MALE/MANLIK									
Age: 40 months					Inspection Date: 2021/07/07					Reg. No: 172506339									
Herdbook: F2																			
Horn:																			
SIRE / VAAR: *PJO104SI TAAIBOSSPRUIT BANJO (SIM) LKT1317A LEKATU BAKA *CBJ061SI JOZETTE RAHEI 061P [SIM] KT1037A KIRIAKE FEBÉ ** Polled KT0525 KIRIAKE FELICIA Polled					DAM / MOER: NS0376C SCHUBRA 0376C JHA0928B JAMICA B MERLOT Horned JHA0214A JAMICA WHITNEY JHA142B JAMICA KENLIE Simbradex: 88 Calving dates: 17/03/16 18/04/17 19/08/26 ICP: 447 *GVW9725 GERMANDIA KOJACK [SIM] JHA0224A JAMICA BABE *JHA9816 JHA9816 [BRA]														
July 2021 South African Simbra BREEDPLAN										Simbra SA - www.simbra.org / admin@simbra.org / 051 786 0721									
2020	BW	200	400	600	MCW	MILK	SC	DC	EMA	IMF%	RBY%	SFL	NG	SW					
EBV	+1.2	+24	+31	+41	+44	+6	+1.7	--	--	--	--	+245	+100	+195					
ACC	71%	66%	64%	65%	53%	34%	38%												
BREED	+1.3	+17	+25	+32	+35	+4	+0.8	-1.1	+0.2	+0.0	+0.2	+175	+74	+123					

S **Seller's remarks / Verkoper se kommentaar:**
 Potensiële klypharde bespiede stoetbul wat praat vir homself, met 'n trotse houding, beweeg goed, goeie sprong van rib, diepte, breedte en haarkwaliteit en baie sterk rug. Skrotum: 45cm GDT: 2,72kg **R**

JAMICA PHINI (AI)										JHA1837A				Lot. 7					
JHA PRINSLOO, POSBUS 242 VOLKSRUST 2470 TEL:27827814135										SIMBRA									
Birth Date: 2018/05/09 DNA: 3525U004, SV					Reg. Status: REG					MALE/MANLIK									
Age: 39 months					Inspection Date: 2021/07/07					Reg. No: 172506610									
Herdbook: F1																			
Horn:																			
SIRE / VAAR: *WML1419SI WERK MET LUST PAULUS					DAM / MOER: *INK1013BB INK 1310 Simbradex: -39 Calving dates: 18/05/09 19/09/23 ICP: 502														
July 2021 South African Simbra BREEDPLAN										Simbra SA - www.simbra.org / admin@simbra.org / 051 786 0721									
2020	BW	200	400	600	MCW	MILK	SC	DC	EMA	IMF%	RBY%	SFL	NG	SW					
EBV	+1.5	+15	+19	+29	+27	--	--	--	--	--	--	+107	+73	+92					
ACC	66%	59%	57%	58%	42%														
BREED	+1.3	+17	+25	+32	+35	+4	+0.8	-1.1	+0.2	+0.0	+0.2	+175	+74	+123					

S **Seller's remarks / Verkoper se kommentaar:**
 Potensiële stoetbul. Jy sal ver moet gaan soek vir 'n 3 jaar oue bul met so 'n kapasiteit, diepte en breedte. Wye borsvloer, sterk skilpadbespieroing, korrek, beweeg goed. Skrotum: 40,5cm GDT: 3,13kg Saadaandeel word uitgehou. **R**

JAMICA MORGAN										JHA1876				Lot. 8					
JHA PRINSLOO, POSBUS 242 VOLKSRUST 2470 TEL:27827814135										SIMBRA									
Birth Date: 2018/07/21 DNA: 3525U011, SV					Reg. Status: REG					MALE/MANLIK									
Age: 36 months					Inspection Date: 2021/07/07					Reg. No: 172513582									
Herdbook: SP																			
Horn:																			
SIRE / VAAR: LP0436C MARATANA 04 0036C Horned LP0767 MARATANA LP0767 Horned LP0375 MARATANA 03 0075D LZ12165 ROTSWAND CARTER LZ0053C ROTSWAND MAX LZ05127C ROTSWAND LZ05127C LZ01182B ROTSWAND 01182B					DAM / MOER: NS0047A SCHUBRA NS0047A LP0493B MARATANA PIETA LP0032 MARATANA LP0032 JHA1594C JAMICA LADY Simbradex: 64 Calving dates: 18/07/21 20/10/01 ICP: 803 NS0376C SCHUBRA 0376C JHA0817B JAMICA CHARLIZE Horned JHA035A JAMICA DREAMGIRL Horned														
July 2021 South African Simbra BREEDPLAN										Simbra SA - www.simbra.org / admin@simbra.org / 051 786 0721									
2020	BW	200	400	600	MCW	MILK	SC	DC	EMA	IMF%	RBY%	SFL	NG	SW					
EBV	+1.5	+13	+35	+42	+42	+2	+1.3	--	--	--	--	+207	+100	+57					
ACC	75%	71%	69%	71%	59%	41%	25%												
BREED	+1.3	+17	+25	+32	+35	+4	+0.8	-1.1	+0.2	+0.0	+0.2	+175	+74	+123					

S **Seller's remarks / Verkoper se kommentaar:**
 Bul met baie sterk manlike kop, breed in borsvloer, kort sterk pypbene en diep hoewe, ongelooflike kapasiteit en vleis, diepte en goed ontwikkelde testes van 46cm. GDT: 2,05kg **R**

JAMICA BRAKENJAN										JHA18164C				Lot. 9	
JHA PRINSLOO, POSBUS 242 VOLKSRUST 2470 TEL:27827814135										SIMBRA					
Birth Date: 2018/08/17 DNA: 4246U001, SV					Reg. Status: REG					MALE/MANLIK					
Age: 36 months					Inspection Date: 2021/07/07					Reg. No: 172524548					
Herdbook: F3					Horn:										
SIRE / VAAR: *MS9820 KYKSO MIJU [SIM] BW0832A BOSWALD MIJUR 32/08 Horned BW0046A BOSWALD VRYBURG BW11188B BOSWALD MCCAW *IP0244SI NAWINA GLOBAL P [SIM] BW087A BOSWALD GLOBAL (P) 7/08 Polled BW03103B BOSWALD WARDIE 103/03					DAM / MOER: KSP0240C STEINFURT KSP0240C MP0971C MARICHELLE H118E Polled MP0642B MARICHELLE E118B Disbudded JHA1380B JAMICA KATE Simbradex: 84 Calving dates: 16/07/17 17/08/01 18/08/17 20/07/15 ICP: 487 *POT016 SIMPOT FADO [SIM] JHA0337A JAMICA AVON *JHA9740 JHA9740 [BRA]										
July 2021 South African Simbra BREEDPLAN										Simbra SA - www.simbra.org / admin@simbra.org / 051 786 0721					
2020	BW	200	400	600	MCW	MILK	SC	DC	EMA	IMF%	RBY%	SFL	NG	SW	
EBV	+1.3	+10	+16	+12	+10	+6	+0.7	--	--	--	--	+127	+30	+96	
ACC	74%	70%	69%	71%	58%	43%	37%								
BREED	+1.3	+17	+25	+32	+35	+4	+0.8	-1.1	+0.2	+0.0	+0.2	+175	+74	+123	
Seller's remarks / Verkoper se kommentaar: Bul met sterk kop en breë bek, breë borsvloer, sterk voorarmspier, goeie onderlyn met goeie diepte en breedte en wat goed gevul is in binne en buitedye. Baie mooi skede. Skrotum: 43cm. GDT : 2kg										R					

JAMICA ALPHA										JHA18200B				Lot. 10	
JHA PRINSLOO, POSBUS 242 VOLKSRUST 2470 TEL:27827814135										SIMBRA					
Birth Date: 2018/09/03 DNA: 3525U040, SV					Reg. Status: REG					MALE/MANLIK					
Age: 35 months					Inspection Date: 2021/07/07					Reg. No: 172524910					
Herdbook: F2					Horn:										
SIRE / VAAR: DM04250C KAMAB DM04250C ICV096B SMALDEEL MARITZ Horned ICV071A SMALDEEL ICV071A CJM1345A KLIPOOG MCKENZIE Horned CJM074AA KLIPOOG CJM074AA Horned					DAM / MOER: NS0059B SCHUBRA NS0059B NS0376C SCHUBRA 0376C GS0197C SSS 0197C JHA0880B JAMICA CARLA Horned Simbradex: 52 Calving dates: 12/11/02 14/12/02 16/04/21 17/08/01 18/09/03 ICP: 533 *INA9927 SANJIKA LOGIC [SIM] JHA038A JAMICA STEFFI *JHA9314 JHA9314 [BRA]										
July 2021 South African Simbra BREEDPLAN										Simbra SA - www.simbra.org / admin@simbra.org / 051 786 0721					
2020	BW	200	400	600	MCW	MILK	SC	DC	EMA	IMF%	RBY%	SFL	NG	SW	
EBV	+1.5	+19	+26	+32	+25	+6	--	--	--	--	--	+184	+88	+151	
ACC	74%	70%	69%	70%	56%	34%									
BREED	+1.3	+17	+25	+32	+35	+4	+0.8	-1.1	+0.2	+0.0	+0.2	+175	+74	+123	
Seller's remarks / Verkoper se kommentaar: Kliphard manlike bul met regte kleur. Ongelooflike oog- en rugspierontwikkeling, goeie sprong van rib en skede. 'n Bul wat nie sal platval nie. Skrotum: 41cm GDT: 2,10kg										R					

JAMICA NADAL (AI)										JHA182B				Lot. 21	
JHA PRINSLOO, POSBUS 242 VOLKSRUST 2470 TEL:27827814135										SIMBRA					
Birth Date: 2018/04/15 DNA: 5194U001, SV					Reg. Status: REG					MALE/MANLIK					
Age: 40 months					Inspection Date: 2021/07/07					Reg. No: 172506313					
Herdbook: F2					Horn:										
SIRE / VAAR: DM04250C KAMAB DM04250C ICV096B SMALDEEL MARITZ Horned ICV071A SMALDEEL ICV071A CJM1345A KLIPOOG MCKENZIE Horned CJM074AA KLIPOOG CJM074AA Horned					DAM / MOER: *HBZ06489BB CHER HBZ06489 [BRA] JHA1182A JAMICA PATRYS Simbradex: 68 Calving dates: 14/10/27 16/04/26 18/04/15 19/05/26 20/08/26 ICP: 533 NS0376C SCHUBRA 0376C JHA0719B JAMICA PUMIE Horned JHA048A JAMICA 048A DAISY										
July 2021 South African Simbra BREEDPLAN										Simbra SA - www.simbra.org / admin@simbra.org / 051 786 0721					
2020	BW	200	400	600	MCW	MILK	SC	DC	EMA	IMF%	RBY%	SFL	NG	SW	
EBV	+0.3	+8	+16	+19	+17	+2	--	--	--	--	--	+75	+45	+37	
ACC	71%	67%	66%	67%	55%	41%									
BREED	+1.3	+17	+25	+32	+35	+4	+0.8	-1.1	+0.2	+0.0	+0.2	+175	+74	+123	
Seller's remarks / Verkoper se kommentaar: Sterk manlike korrekte bul met goed ontwikkelde kop en nekspier. Breed in bors en bespiering regdeur. Goeie lengte en breedte en beweeg baie goed met 'n skoon skede. Skrotum: 42cm GDT: 2,26kg										R					

JAMICA NOVEMBER

JHA1867A

Lot. 22

JHA PRINSLOO, POSBUS 242 VOLKSRUST 2470 TEL:27827814135

SIMBRA

Birth Date: 2018/07/16 DNA: 3525U009, SV
Age: 37 months
Herdbook: F1
Horn:

Reg. Status: REG
Inspection Date: 2021/07/07

MALE/MANLIK
Reg. No: 172513509

SIRE / VAAR:

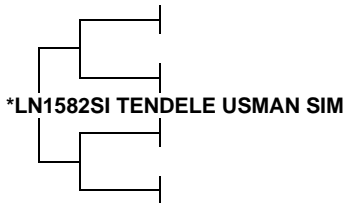

DAM / MOER:

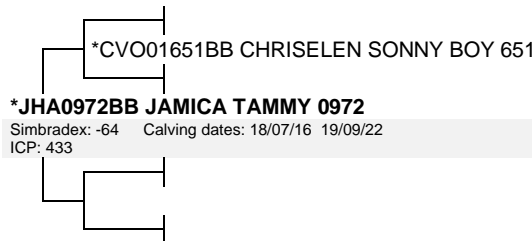

July 2021 South African Simbra BREEDPLAN

Simbra SA - www.simbra.org / admin@simbra.org / 051 786 0721

2020	BW	200	400	600	MCW	MILK	SC	DC	EMA	IMF%	RBY%	SFL	NG	SW
EBV	+1.2	+11	+18	+26	+25	--	--	--	--	--	--	+96	+64	+59
ACC	71%	64%	64%	66%	49%									
BREED	+1.3	+17	+25	+32	+35	+4	+0.8	-1.1	+0.2	+0.0	+0.2	+175	+74	+123



Seller's remarks / Verkoper se kommentaar:

Klipharde korrekte bul met ongelooflike spierontwikkeling in nek, rug, voor- en agterkwart. Hy beweeg uitstekend met 'n sterk rug. Skrotum: 40cm GDT: 2,13kg

R

JAMICA SERSANT

JHA18165C

Lot. 23

JHA PRINSLOO, POSBUS 242 VOLKSRUST 2470 TEL:27827814135

SIMBRA

Birth Date: 2018/08/17 DNA: 3525U034, SV
Age: 36 months
Herdbook: F3
Horn:

Reg. Status: REG
Inspection Date: 2021/07/07

MALE/MANLIK
Reg. No: 172524555

SIRE / VAAR:

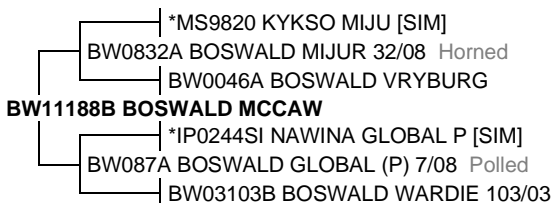

DAM / MOER:

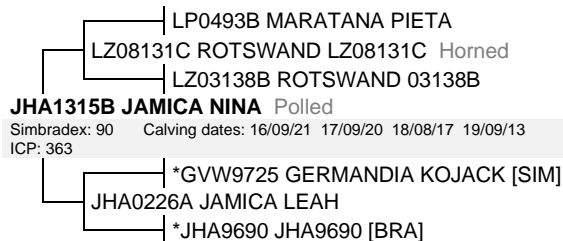

July 2021 South African Simbra BREEDPLAN

Simbra SA - www.simbra.org / admin@simbra.org / 051 786 0721

2020	BW	200	400	600	MCW	MILK	SC	DC	EMA	IMF%	RBY%	SFL	NG	SW
EBV	+1.8	+15	+38	+47	+47	+3	+1.1	--	--	--	--	+255	+118	+86
ACC	75%	71%	70%	71%	58%	44%	31%							
BREED	+1.3	+17	+25	+32	+35	+4	+0.8	-1.1	+0.2	+0.0	+0.2	+175	+74	+123



Seller's remarks / Verkoper se kommentaar:

Bul met lengte, breedte, diepte, goed gevulde binne-en buitedye, uitstekende onderlyn en sterk bene. Breed in die borsvloer met uitstekende haarkwaliteit. Skrotum: 46cm GDT: 1,92kg

R

JAMICA BRUMBIE

JHA18221C

Lot. 24

JHA PRINSLOO, POSBUS 242 VOLKSRUST 2470 TEL:27827814135

SIMBRA

Birth Date: 2018/09/28 DNA: 3525U025, SV
Age: 34 months
Herdbook: F3
Horn:

Reg. Status: REG
Inspection Date: 2021/07/07

MALE/MANLIK
Reg. No: 172529927

SIRE / VAAR:



DAM / MOER:

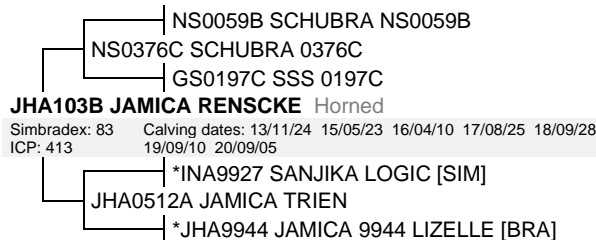

July 2021 South African Simbra BREEDPLAN

Simbra SA - www.simbra.org / admin@simbra.org / 051 786 0721

2020	BW	200	400	600	MCW	MILK	SC	DC	EMA	IMF%	RBY%	SFL	NG	SW
EBV	+1.9	+15	+14	+36	+32	+5	--	--	--	--	--	+91	+95	+107
ACC	75%	70%	70%	72%	59%	46%								
BREED	+1.3	+17	+25	+32	+35	+4	+0.8	-1.1	+0.2	+0.0	+0.2	+175	+74	+123



Seller's remarks / Verkoper se kommentaar:

Manlike bul met trotse houding, met goeie lengte en bespierung oor rug en in voor- en agterkwart. Sterk bene, beweeg goed en dra baie vleis in agterkwart. Skrotum: 42,5cm GDT: 1,96 kg

R

JAMICA JACKPOT

JHA1841C

Lot. 25

JHA PRINSLOO, POSBUS 242 VOLKSRUST 2470 TEL:27827814135

SIMBRA

Birth Date: 2018/07/02 DNA: 3525U005, SV
Age: 37 months
Herdbook: F3
Horn:

Reg. Status: REG
Inspection Date: 2021/07/07

MALE/MANLIK

Reg. No: 172513244

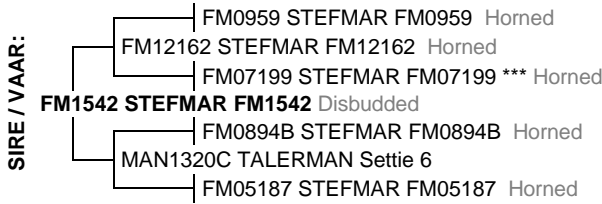

July 2021 South African Simbra BREEDPLAN

Simbra SA - www.simbra.org / admin@simbra.org / 051 786 0721

2020	BW	200	400	600	MCW	MILK	SC	DC	EMA	IMF%	RBY%	SFL	NG	SW
EBV	+0.7	+9	+15	+17	+23	+4	+0.2	--	--	--	--	+108	+34	+68
ACC	72%	66%	64%	66%	52%	29%	37%							
BREED	+1.3	+17	+25	+32	+35	+4	+0.8	-1.1	+0.2	+0.0	+0.2	+175	+74	+123



Seller's remarks / Verkoper se kommentaar:

Klipharde bul met baie breedte in borsvloer, diepte en sprong van rib, het 'n uitstekende onderlyn, beweeg gemaklik.
Skrotum: 41,5cm GDT: 1,76kg

R

JAMICA GOLD

JHA18134A

Lot. 26

JHA PRINSLOO, POSBUS 242 VOLKSRUST 2470 TEL:27827814135

SIMBRA

Birth Date: 2018/08/07 DNA: 3525U028, SV
Age: 36 months
Herdbook: F1
Horn:

Reg. Status: REG
Inspection Date: 2021/07/07

MALE/MANLIK

Reg. No: 172524340

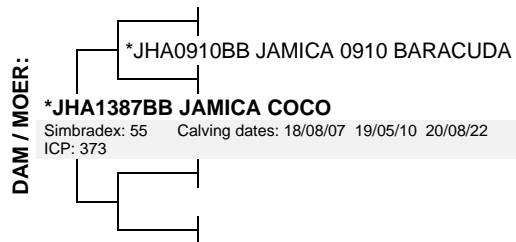

July 2021 South African Simbra BREEDPLAN

Simbra SA - www.simbra.org / admin@simbra.org / 051 786 0721

2020	BW	200	400	600	MCW	MILK	SC	DC	EMA	IMF%	RBY%	SFL	NG	SW
EBV	+1.5	+4	+6	+12	+11	+1	-0.6	--	--	--	--	+2	+29	+4
ACC	70%	67%	63%	64%	51%	36%	29%							
BREED	+1.3	+17	+25	+32	+35	+4	+0.8	-1.1	+0.2	+0.0	+0.2	+175	+74	+123



Seller's remarks / Verkoper se kommentaar:

Goed gebalanseerde bul wat baie vleis dra, sterk nekbespierung, sterk bene en 'n goeie onderlyn. Hy beweeg goed.
Skrotum: 43cm GDT: 1,88kg

R

JAMICA BRAVO

JHA18199C

Lot. 27

JHA PRINSLOO, POSBUS 242 VOLKSRUST 2470 TEL:27827814135

SIMBRA

Birth Date: 2018/09/02 DNA: 4246U002, SV
Age: 35 months
Herdbook: F3
Horn:

Reg. Status: REG
Inspection Date: 2021/07/07

MALE/MANLIK

Reg. No: 172524902



July 2021 South African Simbra BREEDPLAN

Simbra SA - www.simbra.org / admin@simbra.org / 051 786 0721

2020	BW	200	400	600	MCW	MILK	SC	DC	EMA	IMF%	RBY%	SFL	NG	SW
EBV	+0.1	+10	+30	+22	+16	+4	--	--	--	--	--	+221	+63	+85
ACC	75%	71%	70%	72%	61%	42%								
BREED	+1.3	+17	+25	+32	+35	+4	+0.8	-1.1	+0.2	+0.0	+0.2	+175	+74	+123



Seller's remarks / Verkoper se kommentaar:

Manlike bul met mooi verdonkering in voor -en agterkwart. Baie lengte en breedte, diepte, sterk toplyn en beweeg goed.
Skrotum: 43cm GDT: 1,78kg

R

JAMICA COPPER

JHA18226C

Lot. 28

JHA PRINSLOO, POSBUS 242 VOLKSRUST 2470 TEL:27827814135

SIMBRA

Birth Date: 2018/10/01 DNA: 3525U045, SV
Age: 34 months
Herdbook: F3
Horn: Polled

Reg. Status: REG
Inspection Date: 2021/07/07

MALE/MANLIK

Reg. No: 172529976



July 2021 South African Simbra BREEDPLAN

Simbra SA - www.simbra.org / admin@simbra.org / 051 786 0721

2020	BW	200	400	600	MCW	MILK	SC	DC	EMA	IMF%	RBY%	SFL	NG	SW
EBV	+1.4	+13	+24	+28	+27	+3	--	--	--	--	--	+124	+60	+68
ACC	75%	69%	68%	70%	57%	41%								
BREED	+1.3	+17	+25	+32	+35	+4	+0.8	-1.1	+0.2	+0.0	+0.2	+175	+74	+123



Seller's remarks / Verkoper se kommentaar:

Poenabul met 'n sterk manlike kop, breë bek, breed in die borsvloer, lengte en breedte, bul wat baie vleis dra met kort pypbene.
Skrotum: 42cm GDT: 1,8kg

R

JAMICA REMBRANDT

JHA1873B

Lot. 29

JHA PRINSLOO, POSBUS 242 VOLKSRUST 2470 TEL:27827814135

SIMBRA

Birth Date: 2018/07/19 DNA: 3525U010, SV
Age: 37 months
Herdbook: F2
Horn: Polled

Reg. Status: REG
Inspection Date: 2021/07/07

MALE/MANLIK

Reg. No: 172513566



July 2021 South African Simbra BREEDPLAN

Simbra SA - www.simbra.org / admin@simbra.org / 051 786 0721

2020	BW	200	400	600	MCW	MILK	SC	DC	EMA	IMF%	RBY%	SFL	NG	SW
EBV	+0.5	+3	+5	-4	-8	+4	+0.2	--	--	--	--	+78	+0	+63
ACC	74%	70%	66%	69%	55%	42%	30%							
BREED	+1.3	+17	+25	+32	+35	+4	+0.8	-1.1	+0.2	+0.0	+0.2	+175	+74	+123



Seller's remarks / Verkoper se kommentaar:

Vroeëgryp manlike poenabul met sigbare bespiering en baie goeie haarkwaliteit. Kort pypbene met goeie vleis deurgaans wat baie maklik beweeg.
Skrotum: 43,5cm GDT: 1,63kg

R

JAMICA TIMBAVATI

JHA18115C

Lot. 30

JHA PRINSLOO, POSBUS 242 VOLKSRUST 2470 TEL:27827814135

SIMBRA

Birth Date: 2018/08/05 DNA: 3525U017, SV
Age: 36 months
Herdbook: F3
Horn:

Reg. Status: REG
Inspection Date: 2021/07/07

MALE/MANLIK

Reg. No: 172515108

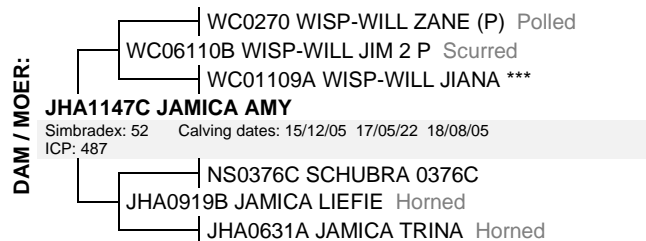

July 2021 South African Simbra BREEDPLAN

Simbra SA - www.simbra.org / admin@simbra.org / 051 786 0721

2020	BW	200	400	600	MCW	MILK	SC	DC	EMA	IMF%	RBY%	SFL	NG	SW
EBV	-0.7	+3	+10	+13	+9	+3	+0.7	--	--	--	--	+127	+50	+58
ACC	73%	70%	70%	71%	58%	39%	25%							
BREED	+1.3	+17	+25	+32	+35	+4	+0.8	-1.1	+0.2	+0.0	+0.2	+175	+74	+123



Seller's remarks / Verkoper se kommentaar:

Bul met 'n trotse houding, sterk nekbespiering, hoë haarkwaliteit, dra baie vleis en beweeg goed.
Skrotum: 37cm GDT: 1,71kg

R

JAMICA RED										JHA18208B					Lot. 39	
JHA PRINSLOO, POSBUS 242 VOLKSRUST 2470 TEL:27827814135															SIMBRA	
Birth Date: 2018/09/08 DNA: 3525U042, SV					Reg. Status: REG					MALE/MANLIK						
Age: 35 months					Inspection Date: 2021/07/07					Reg. No: 172529794						
Herdbook: F2					Horn:											
<p>SIRE / VAAR:</p> <pre> graph TD S1[DM04250C KAMAB DM04250C] --- I1[ICV096B SMALDEEL MARITZ Horned] S1 --- I2[ICV071A SMALDEEL ICV071A] I1 --- CJM[CJM1345A KLIPOOG MCKENZIE Horned] I2 --- CJM CJM --- S2[CJM074AA KLIPOOG CJM074AA Horned] </pre>					<p>DAM / MOER:</p> <pre> graph TD D1[HB0047B RUMBA HANS] --- B1[BIG0733C BIGGARSGAT MENEER ROOIJAN Horned] D1 --- B2[AGO0347C ODENSIM SANNIE] B1 --- JHA[JHA1217B JAMICA LUCHAN] B2 --- JHA JHA --- S1[Simradex: 54 Calving dates: 16/04/08 18/09/08 19/08/20 20/09/01] JHA --- S2[ICP: 536] JHA --- D2[*INA9927 SANJIKA LOGIC [SIM]] D2 --- JHA0434A[JHA0434A JAMICA 0434A ROSIE] JHA0434A --- JHA9334[JHA9334 JHA9334 [BRA]] </pre>											
July 2021 South African Simbra BREEDPLAN Simbra SA - www.simbra.org / admin@simbra.org / 051 786 0721																
2020	BW	200	400	600	MCW	MILK	SC	DC	EMA	IMF%	RBY%	SFL	NG	SW		
EBV	+1.3	+13	+21	+28	+24	+1	--	--	--	--	--	+127	+73	+79		
ACC	74%	70%	69%	70%	55%	31%										
BREED	+1.3	+17	+25	+32	+35	+4	+0.8	-1.1	+0.2	+0.0	+0.2	+175	+74	+123		
<p>S Seller's remarks / Verkoper se kommentaar: Kliphard gespierde manlike bul met 'n sterk toplyn, goeie sprong van rib met goeie breedte en 'n goeie stertwortelaanhegting. Skrotum 40cm GDT: 1,36kg</p>															R	

JAMICA BONO										JHA1853B					Lot. 40	
JHA PRINSLOO, POSBUS 242 VOLKSRUST 2470 TEL:27827814135															SIMBRA	
Birth Date: 2018/07/12 DNA: 3525U007, SV					Reg. Status: REG					MALE/MANLIK						
Age: 37 months					Inspection Date: 2021/07/07					Reg. No: 172513368						
Herdbook: F2					Horn:											
<p>SIRE / VAAR:</p> <pre> graph TD S1[DM04250C KAMAB DM04250C] --- I1[ICV096B SMALDEEL MARITZ Horned] S1 --- I2[ICV071A SMALDEEL ICV071A] I1 --- CJM[CJM1345A KLIPOOG MCKENZIE Horned] I2 --- CJM CJM --- S2[CJM074AA KLIPOOG CJM074AA Horned] </pre>					<p>DAM / MOER:</p> <pre> graph TD D1[BS9939 BEE-ES DOLLARS] --- M1[MW02258C MICA LUCKY] D1 --- M2[MW9462B MICA LILO ***] M1 --- JHA[JHA1120C JAMICA C PRINSES Polled] M2 --- JHA JHA --- S1[Simradex: 78 Calving dates: 14/05/14 15/07/29 17/07/23 18/07/12 19/08/02] JHA --- S2[ICP: 477] JHA --- D2[DM01134B KAMAB 01134] D2 --- JHA053B[JHA053B JAMICA KATRINA] JHA053B --- JHA0220A[JHA0220A JAMICA ROSE] </pre>											
July 2021 South African Simbra BREEDPLAN Simbra SA - www.simbra.org / admin@simbra.org / 051 786 0721																
2020	BW	200	400	600	MCW	MILK	SC	DC	EMA	IMF%	RBY%	SFL	NG	SW		
EBV	+0.0	+6	+9	+12	+10	+3	--	--	--	--	--	+68	+33	+53		
ACC	75%	70%	69%	71%	56%	33%										
BREED	+1.3	+17	+25	+32	+35	+4	+0.8	-1.1	+0.2	+0.0	+0.2	+175	+74	+123		
<p>S Seller's remarks / Verkoper se kommentaar: Vroeg ryp harde bul wat goed gebalanseerd is met 'n sterk rugbespierung en die bul beweeg gemaklik.</p>															R	

JAMICA ECHO										JHA18192C					Lot. 41	
JHA PRINSLOO, POSBUS 242 VOLKSRUST 2470 TEL:27827814135															SIMBRA	
Birth Date: 2018/09/01 DNA: 3525U038, SV					Reg. Status: REG					MALE/MANLIK						
Age: 35 months					Inspection Date: 2021/07/07					Reg. No: 172524852						
Herdbook: F3					Horn:											
<p>SIRE / VAAR:</p> <pre> graph TD S1[LP0436C MARATANA 04 0036C Horned] --- I1[LP0767 MARATANA LP0767 Horned] S1 --- I2[LP0375 MARATANA 03 0075D] I1 --- LZ[LZ12165 ROTSWAND CARTER] I2 --- LZ LZ --- S2[LZ0053C ROTSWAND MAX] LZ --- S3[LZ05127C ROTSWAND LZ05127C] LZ --- S4[LZ01182B ROTSWAND 01182B] </pre>					<p>DAM / MOER:</p> <pre> graph TD D1[NS0059B SCHUBRA NS0059B] --- S1[NS0376C SCHUBRA 0376C] D1 --- S2[GS0197C SSS 0197C] S1 --- JHA[JHA0878B JAMICA FRANLIZE Horned] S2 --- JHA JHA --- S3[Simradex: 38 Calving dates: 12/04/17 13/07/19 16/11/01 18/09/01 19/09/09] JHA --- S4[ICP: 676] JHA --- D2[*POT016 SIMPOT FADO [SIM]] D2 --- JHA039A[JHA039A JAMICA SAIRA] JHA039A --- JHA96112[JHA96112 JHA96112 [BRA]] </pre>											
July 2021 South African Simbra BREEDPLAN Simbra SA - www.simbra.org / admin@simbra.org / 051 786 0721																
2020	BW	200	400	600	MCW	MILK	SC	DC	EMA	IMF%	RBY%	SFL	NG	SW		
EBV	-0.2	+8	+15	+21	+24	+3	--	--	--	--	--	+93	+47	+51		
ACC	74%	70%	65%	69%	56%	43%										
BREED	+1.3	+17	+25	+32	+35	+4	+0.8	-1.1	+0.2	+0.0	+0.2	+175	+74	+123		
<p>S Seller's remarks / Verkoper se kommentaar: Bul met manlikheid, baie vleis, lengte, breedte, diepte, bespierung en goeie sprong van rib. Skrotum: 44cm GDT: 1,98kg</p>															R	

JAMICA RUBEN

JHA18120B

Lot. 45

JHA PRINSLOO, POSBUS 242 VOLKSRUST 2470 TEL:27827814135

SIMBRA

Birth Date: 2018/08/06 DNA: 3525U029, SV
Age: 36 months
Herdbook: F2
Horn:

Reg. Status: REG
Inspection Date: 2021/07/07

MALE/MANLIK

Reg. No: 172515116

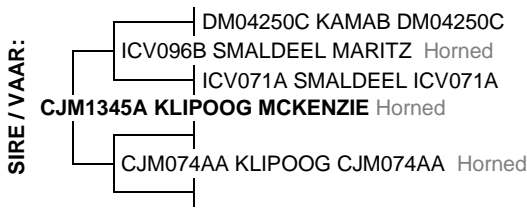

July 2021 South African Simbra BREEDPLAN

Simbra SA - www.simbra.org / admin@simbra.org / 051 786 0721

2020	BW	200	400	600	MCW	MILK	SC	DC	EMA	IMF%	RBY%	SFL	NG	SW
EBV	+1.3	+15	+27	+34	+28	+0	--	--	--	--	--	+171	+93	+90
ACC	74%	70%	69%	71%	56%	32%								
BREED	+1.3	+17	+25	+32	+35	+4	+0.8	-1.1	+0.2	+0.0	+0.2	+175	+74	+123



Seller's remarks / Verkoper se kommentaar:

Kliphard bespiede bul, met goeie lengte, breedte, sprong van rib en goeie toplyn.
Skrotum: 42,5cm GDT: 1,80kg

R _____

JAMICA VASVAT

JHA18172A

Lot. 46

JHA PRINSLOO, POSBUS 242 VOLKSRUST 2470 TEL:27827814135

SIMBRA

Birth Date: 2018/08/23 DNA: 3525U036, SV
Age: 35 months
Herdbook: F1
Horn:

Reg. Status: REG
Inspection Date: 2021/07/07

MALE/MANLIK

Reg. No: 172524654

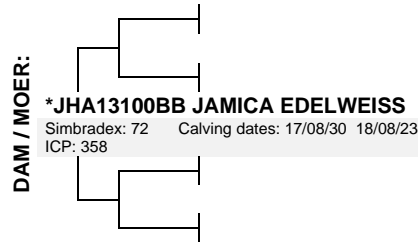
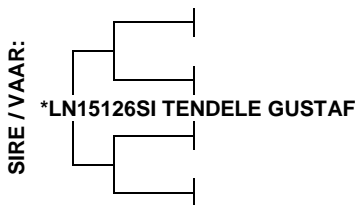

July 2021 South African Simbra BREEDPLAN

Simbra SA - www.simbra.org / admin@simbra.org / 051 786 0721

2020	BW	200	400	600	MCW	MILK	SC	DC	EMA	IMF%	RBY%	SFL	NG	SW
EBV	+1.3	+16	+21	+28	+24	--	--	--	--	--	--	+119	+73	+102
ACC	70%	63%	63%	65%	48%									
BREED	+1.3	+17	+25	+32	+35	+4	+0.8	-1.1	+0.2	+0.0	+0.2	+175	+74	+123



Seller's remarks / Verkoper se kommentaar:

Swart simbra bul wat praat vir homself. Bul met baie bespierung, vleis en goeie temperament.
Skrotum: 44cm GDT: 2,5kg

R _____

JAMICA RENEGADE

JHA18270A

Lot. 47

JHA PRINSLOO, POSBUS 242 VOLKSRUST 2470 TEL:27827814135

SIMBRA

Birth Date: 2018/11/25 DNA: 3525U019, SV
Age: 32 months
Herdbook: F1
Horn:

Reg. Status: REG
Inspection Date: 2021/07/07

MALE/MANLIK

Reg. No: 172556185

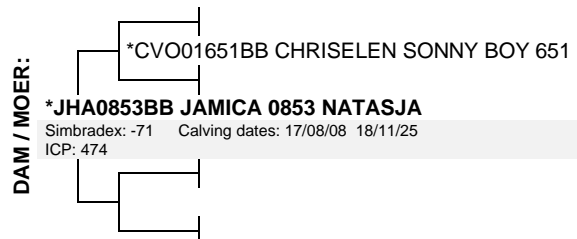
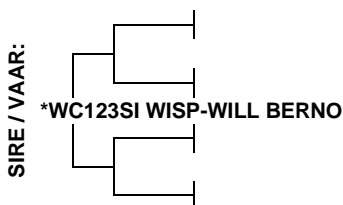

July 2021 South African Simbra BREEDPLAN

Simbra SA - www.simbra.org / admin@simbra.org / 051 786 0721

2020	BW	200	400	600	MCW	MILK	SC	DC	EMA	IMF%	RBY%	SFL	NG	SW
EBV	+1.6	+12	+25	+33	+32	--	--	--	--	--	--	--	--	--
ACC	67%	53%	49%	49%	35%									
BREED	+1.3	+17	+25	+32	+35	+4	+0.8	-1.1	+0.2	+0.0	+0.2	+175	+74	+123



Seller's remarks / Verkoper se kommentaar:

Bespiede bul met diepte, lengte, breedte en sterk bene.
Skrotum: 44cm GDT: 1,96kg

R _____

JAMICA POWER

JHA18151A

Lot. 48

JHA PRINSLOO, POSBUS 242 VOLKSRUST 2470 TEL:27827814135

SIMBRA

Birth Date: 2018/08/12 DNA: 3525U033, SV
Age: 36 months
Herdbook: F1
Horn:

Reg. Status: REG
Inspection Date: 2021/07/07

MALE/MANLIK

Reg. No: 172524498

SIRE / VAAR:

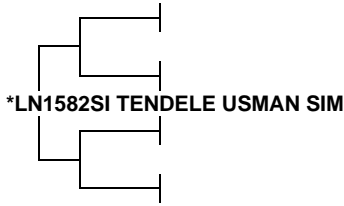

DAM / MOER:

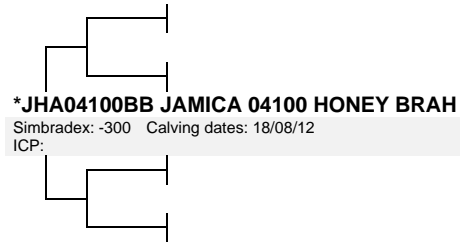

July 2021 South African Simbra BREEDPLAN

Simbra SA - www.simbra.org / admin@simbra.org / 051 786 0721

2020	BW	200	400	600	MCW	MILK	SC	DC	EMA	IMF%	RBY%	SFL	NG	SW
EBV	+0.7	+10	+3	-3	-11	--	--	--	--	--	--	+33	+1	+108
ACC	70%	64%	63%	66%	49%									
BREED	+1.3	+17	+25	+32	+35	+4	+0.8	-1.1	+0.2	+0.0	+0.2	+175	+74	+123



Seller's remarks / Verkoper se kommentaar:

Bul met sterk bespierung, lengte en diepte met baie goeie haarkwaliteit. Kapasiteit in agterkwart met sterk bene.
Skrotum: 42cm GDT: 1,91kg

R

JAMICA BUTRO

JHA1889

Lot. 49

JHA PRINSLOO, POSBUS 242 VOLKSRUST 2470 TEL:27827814135

SIMBRA

Birth Date: 2018/07/29 DNA: 3525U015, SV
Age: 36 months
Herdbook: SP
Horn:

Reg. Status: REG
Inspection Date: 2021/07/05

MALE/MANLIK

Reg. No: 172513723

SIRE / VAAR:



DAM / MOER:



July 2021 South African Simbra BREEDPLAN

Simbra SA - www.simbra.org / admin@simbra.org / 051 786 0721

2020	BW	200	400	600	MCW	MILK	SC	DC	EMA	IMF%	RBY%	SFL	NG	SW
EBV	-0.4	+7	+16	+22	+19	+4	--	--	--	--	--	+137	+65	+69
ACC	74%	70%	69%	71%	58%	41%								
BREED	+1.3	+17	+25	+32	+35	+4	+0.8	-1.1	+0.2	+0.0	+0.2	+175	+74	+123



Seller's remarks / Verkoper se kommentaar:

Vroegryp bul met breë bors, goeie haarkwaliteit, baie vleis, sterk bene en goeie sprong van rib.
Skrotum: 42cm GDT: 1,73kg

R

JAMICA DIESEL

JHA18219C

Lot. 50

JHA PRINSLOO, POSBUS 242 VOLKSRUST 2470 TEL:27827814135

SIMBRA

Birth Date: 2018/09/26 DNA: 3525U043, SV
Age: 34 months
Herdbook: F3
Horn: Polled

Reg. Status: REG
Inspection Date: 2021/07/07

MALE/MANLIK

Reg. No: 172529901

SIRE / VAAR:

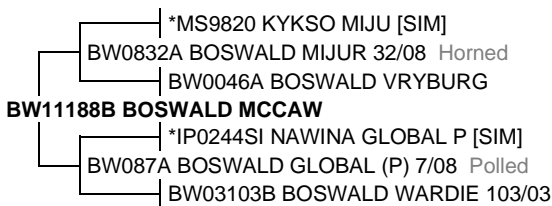

DAM / MOER:

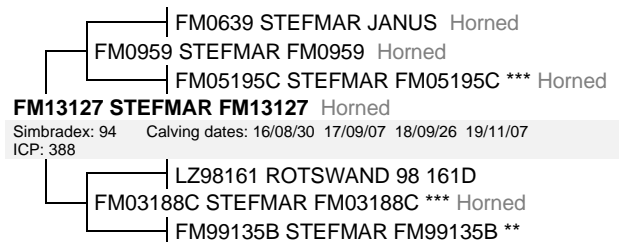

July 2021 South African Simbra BREEDPLAN

Simbra SA - www.simbra.org / admin@simbra.org / 051 786 0721

2020	BW	200	400	600	MCW	MILK	SC	DC	EMA	IMF%	RBY%	SFL	NG	SW
EBV	+1.2	+10	+17	+15	+22	+6	+0.4	--	--	--	--	+124	+23	+82
ACC	75%	70%	70%	72%	61%	44%	36%							
BREED	+1.3	+17	+25	+32	+35	+4	+0.8	-1.1	+0.2	+0.0	+0.2	+175	+74	+123



Seller's remarks / Verkoper se kommentaar:

Bul met manlikheid, sterk bene, breedte en bespierung wat gemaklik beweeg.
Skrotum: 42cm GDT: 1,69kg

R

JAMICA RAZZMATAZZ										JHA18148			Lot. 51	
JHA PRINSLOO, POSBUS 242 VOLKSRUST 2470 TEL:27827814135										SIMBRA				
Birth Date: 2018/08/12 DNA: 5194U003, SV					Reg. Status: REG					MALE/MANLIK				
Age: 36 months					Inspection Date: 2021/07/07					Reg. No: 172524464				
Herdbook: SP														
Horn:														
SIRE / VAAR: LP0436C MARATANA 04 0036C Horned LP0767 MARATANA LP0767 Horned LP0375 MARATANA 03 0075D LZ12165 ROTSWAND CARTER LZ0053C ROTSWAND MAX LZ05127C ROTSWAND LZ05127C LZ01182B ROTSWAND 01182B					DAM / MOER: LP0493B MARATANA PIETA LZ08131C ROTSWAND LZ08131C Horned LZ03138B ROTSWAND 03138B JHA1493C JAMICA RUBY Polled Simbradex: 99 Calving dates: 17/05/16 18/08/12 19/09/14 20/08/26 ICP: 400 WC06110B WISP-WILL JIM 2 P Scurred JHA1188B JAMICA NINA Polled JHA038A JAMICA STEFFI									
July 2021 South African Simbra BREEDPLAN					Simbra SA - www.simbra.org / admin@simbra.org / 051 786 0721									
2020	BW	200	400	600	MCW	MILK	SC	DC	EMA	IMF%	RBY%	SFL	NG	SW
EBV	+0.4	+7	+14	+22	+15	-1	+0.9	--	--	--	--	+92	+66	+40
ACC	74%	70%	70%	72%	61%	40%	25%							
BREED	+1.3	+17	+25	+32	+35	+4	+0.8	-1.1	+0.2	+0.0	+0.2	+175	+74	+123

S **Seller's remarks / Verkoper se kommentaar:**
 Bul met goeie bespiegeling, sterk toplyn, lengte en uitstekende haarkwaliteit. Mooi skede en goed ontwikkelde testes van 44cm. GDT: 1,31kg

R _____

JAMICA SERENGETI (AI)										JHA1828B			Lot. 52	
JHA PRINSLOO, POSBUS 242 VOLKSRUST 2470 TEL:27827814135										SIMBRA				
Birth Date: 2018/05/16 DNA: 3525U003, SV					Reg. Status: REG					MALE/MANLIK				
Age: 39 months					Inspection Date: 2021/07/07					Reg. No: 172515041				
Herdbook: F2														
Horn:														
SIRE / VAAR: *PJO104SI TAAIBOSSPRUIT BANJO (SIM) LKT1317A LEKATU BAKA *CBJ061SI JOZETTE RAHEI 061P [SIM] KT1037A KIRIAKE FEBÉ ** Polled KT0525 KIRIAKE FELICIA Polled					DAM / MOER: *WC123SI WISP-WILL BERNO JHA1565A JAMICA JHA1565 Simbradex: 91 Calving dates: 18/05/16 19/08/15 20/10/10 ICP: 439 DM01134B KAMAB 01134 JHA054B JAMICA ZILKE JHA0320A JAMICA ZILKE ***									
July 2021 South African Simbra BREEDPLAN					Simbra SA - www.simbra.org / admin@simbra.org / 051 786 0721									
2020	BW	200	400	600	MCW	MILK	SC	DC	EMA	IMF%	RBY%	SFL	NG	SW
EBV	+1.2	+22	+37	+38	+36	+7	+2.3	--	--	--	--	+315	+100	+200
ACC	71%	67%	64%	65%	52%	31%	38%							
BREED	+1.3	+17	+25	+32	+35	+4	+0.8	-1.1	+0.2	+0.0	+0.2	+175	+74	+123

S **Seller's remarks / Verkoper se kommentaar:**
 Bul met baie kapasiteit, diepte, breedte, sterk bene. 'n Speenkalfteiler se droom!
 Skrotum: 42cm GDT: 2,93kg

R _____

JAMICA BLAZER										JHA1886			Lot. 53	
JHA PRINSLOO, POSBUS 242 VOLKSRUST 2470 TEL:27827814135										SIMBRA				
Birth Date: 2018/07/28 DNA: 3525U014, SV					Reg. Status: REG					MALE/MANLIK				
Age: 36 months					Inspection Date: 2021/07/05					Reg. No: 172513699				
Herdbook: SP														
Horn:														
SIRE / VAAR: FM0959 STEFMAR FM0959 Horned FM12162 STEFMAR FM12162 Horned FM07199 STEFMAR FM07199 *** Horned FM1542 STEFMAR FM1542 Disbudded FM0894B STEFMAR FM0894B Horned MAN1320C TALERMAN Settie 6 FM05187 STEFMAR FM05187 Horned					DAM / MOER: JHR06627C RICHTER 06627 (P) Polled LZ10191 ROTSWAND LZ10191 JHR07829C RICHTER JHR07829C Horned JHA15120C JAMICA LIKA Polled Simbradex: 69 Calving dates: 18/07/28 20/08/23 ICP: 757 NS0376C SCHUBRA 0376C JHA0919B JAMICA LIEFIE Horned JHA0631A JAMICA TRINA Horned									
July 2021 South African Simbra BREEDPLAN					Simbra SA - www.simbra.org / admin@simbra.org / 051 786 0721									
2020	BW	200	400	600	MCW	MILK	SC	DC	EMA	IMF%	RBY%	SFL	NG	SW
EBV	+3.1	+22	+28	+39	+46	+5	+0.2	--	--	--	--	+145	+76	+127
ACC	72%	68%	67%	69%	54%	33%	36%							
BREED	+1.3	+17	+25	+32	+35	+4	+0.8	-1.1	+0.2	+0.0	+0.2	+175	+74	+123

S **Seller's remarks / Verkoper se kommentaar:**
 Bul met 'n sterk toplyn, sterk bene en 'n mooi skede.
 Skrotum: 40,5cm GDT: 2kg

R _____