

<b>DUO 1952 P</b>	<b>ME1952</b>	<b>Lot. 1</b>																																																												
<b>E MARAIS, POSBUS 185 ELLIOT 5460 TEL:27837777091</b>		<b>SIMBRA</b>																																																												
Birth Date: 2019/04/03      DNA: 5154U006, SV Age: 28 months Herdbook: SP Horn: Polled	Reg. Status: REG Inspection Date: 2021/07/06	MALE/MANLIK Reg. No: 172611733																																																												
<b>SIRE / VAAR:</b> UDM94218B METSIBRA TIMON KSP0240C STEINFURT KSP0240C KSP964B STEINFURT 964B *** <b>MP0971C MARICHELLE H118E</b> Polled WC0119C WISP-WILL MARCUS Polled MP0642B MARICHELLE E118B Disbudded MP0368A MARICHELLE THEMBIZA	<b>DAM / MOER:</b> FJC041C KLEINE-MONDE TINGELING FJC1010B KLEINE-MONDE FJC10010B Horned FJC0427A KLEINE-MONDE FJC0427A <b>HCK1528C BEIDE 1528</b> Horned Simbradex: 104    Calving dates: 18/01/30 19/04/03 20/03/13 ICP: 387 WC0967B WISP-WILL STEFAN 2 P Polled HCK1251C BEIDE POENNIE Polled HCK0614B BEIDE SKIBY 4 Horned																																																													
July 2021 South African Simbra BREEDPLAN		Simbra SA - www.simbra.org / admin@simbra.org / 051 786 0721																																																												
<table border="1" style="width:100%; border-collapse: collapse; text-align: center;"> <thead> <tr> <th>2020</th><th>BW</th><th>200</th><th>400</th><th>600</th><th>MCW</th><th>MILK</th><th>SC</th><th>DC</th><th>EMA</th><th>IMF%</th><th>RBY%</th><th>SFL</th><th>NG</th><th>SW</th></tr> </thead> <tbody> <tr> <td>EBV</td><td>+0.2</td><td>+14</td><td>+23</td><td>+27</td><td>+24</td><td>+4</td><td>+2.6</td><td>--</td><td>--</td><td>--</td><td>--</td><td>+194</td><td>+76</td><td>+125</td></tr> <tr> <td>ACC</td><td>74%</td><td>72%</td><td>71%</td><td>73%</td><td>65%</td><td>52%</td><td>70%</td><td></td><td></td><td></td><td></td><td></td><td></td><td></td></tr> <tr> <td>BREED</td><td>+1.3</td><td>+17</td><td>+25</td><td>+32</td><td>+35</td><td>+4</td><td>+0.8</td><td>-1.1</td><td>+0.2</td><td>+0.0</td><td>+0.2</td><td>+175</td><td>+74</td><td>+123</td></tr> </tbody> </table>			2020	BW	200	400	600	MCW	MILK	SC	DC	EMA	IMF%	RBY%	SFL	NG	SW	EBV	+0.2	+14	+23	+27	+24	+4	+2.6	--	--	--	--	+194	+76	+125	ACC	74%	72%	71%	73%	65%	52%	70%								BREED	+1.3	+17	+25	+32	+35	+4	+0.8	-1.1	+0.2	+0.0	+0.2	+175	+74	+123
2020	BW	200	400	600	MCW	MILK	SC	DC	EMA	IMF%	RBY%	SFL	NG	SW																																																
EBV	+0.2	+14	+23	+27	+24	+4	+2.6	--	--	--	--	+194	+76	+125																																																
ACC	74%	72%	71%	73%	65%	52%	70%																																																							
BREED	+1.3	+17	+25	+32	+35	+4	+0.8	-1.1	+0.2	+0.0	+0.2	+175	+74	+123																																																
<b>Seller's remarks / Verkoper se kommentaar:</b> Vroegryp bul met goeie kapasiteit		<b>R</b>																																																												

<b>DUO 1889</b>	<b>ME1889</b>	<b>Lot. 2</b>																																																												
<b>E MARAIS, POSBUS 185 ELLIOT 5460 TEL:27837777091</b>		<b>SIMBRA</b>																																																												
Birth Date: 2018/10/07      DNA: 5154U023, SV Age: 34 months Herdbook: SP Horn: Horned	Reg. Status: REG Inspection Date: 2021/07/06	MALE/MANLIK Reg. No: 172578676																																																												
<b>SIRE / VAAR:</b> UDM94218B METSIBRA TIMON KSP0240C STEINFURT KSP0240C KSP964B STEINFURT 964B *** <b>MP0971C MARICHELLE H118E</b> Polled WC0119C WISP-WILL MARCUS Polled MP0642B MARICHELLE E118B Disbudded MP0368A MARICHELLE THEMBIZA	<b>DAM / MOER:</b> GP0762C DRIEKRAAL BRUTUS Polled GP1043C DRIEKRAAL GP10043C Horned GP051B DRIEKRAAL MADONNA <b>ME133C DUO ME133C</b> Disbudded Simbradex: 87    Calving dates: 16/09/16 17/10/07 18/10/07 20/02/24 ICP: 419 WC0759 WISP-WILL TEX Horned ME1030B DUO ME1030B Horned ME064A DUO ME064A																																																													
July 2021 South African Simbra BREEDPLAN		Simbra SA - www.simbra.org / admin@simbra.org / 051 786 0721																																																												
<table border="1" style="width:100%; border-collapse: collapse; text-align: center;"> <thead> <tr> <th>2020</th><th>BW</th><th>200</th><th>400</th><th>600</th><th>MCW</th><th>MILK</th><th>SC</th><th>DC</th><th>EMA</th><th>IMF%</th><th>RBY%</th><th>SFL</th><th>NG</th><th>SW</th></tr> </thead> <tbody> <tr> <td>EBV</td><td>-0.9</td><td>+4</td><td>+8</td><td>+2</td><td>+1</td><td>+3</td><td>+0.6</td><td>--</td><td>--</td><td>--</td><td>--</td><td>+74</td><td>+6</td><td>+50</td></tr> <tr> <td>ACC</td><td>75%</td><td>72%</td><td>72%</td><td>74%</td><td>66%</td><td>53%</td><td>71%</td><td></td><td></td><td></td><td></td><td></td><td></td><td></td></tr> <tr> <td>BREED</td><td>+1.3</td><td>+17</td><td>+25</td><td>+32</td><td>+35</td><td>+4</td><td>+0.8</td><td>-1.1</td><td>+0.2</td><td>+0.0</td><td>+0.2</td><td>+175</td><td>+74</td><td>+123</td></tr> </tbody> </table>			2020	BW	200	400	600	MCW	MILK	SC	DC	EMA	IMF%	RBY%	SFL	NG	SW	EBV	-0.9	+4	+8	+2	+1	+3	+0.6	--	--	--	--	+74	+6	+50	ACC	75%	72%	72%	74%	66%	53%	71%								BREED	+1.3	+17	+25	+32	+35	+4	+0.8	-1.1	+0.2	+0.0	+0.2	+175	+74	+123
2020	BW	200	400	600	MCW	MILK	SC	DC	EMA	IMF%	RBY%	SFL	NG	SW																																																
EBV	-0.9	+4	+8	+2	+1	+3	+0.6	--	--	--	--	+74	+6	+50																																																
ACC	75%	72%	72%	74%	66%	53%	71%																																																							
BREED	+1.3	+17	+25	+32	+35	+4	+0.8	-1.1	+0.2	+0.0	+0.2	+175	+74	+123																																																
<b>Seller's remarks / Verkoper se kommentaar:</b> Klipharde goed besperde bul.		<b>R</b>																																																												

<b>DUO 1890</b>	<b>ME1890</b>	<b>Lot. 3</b>																																																												
<b>E MARAIS, POSBUS 185 ELLIOT 5460 TEL:27837777091</b>		<b>SIMBRA</b>																																																												
Birth Date: 2018/10/08      DNA: 843U022, SV Age: 34 months Herdbook: SP Horn: Horned	Reg. Status: REG Inspection Date: 2020/06/17	MALE/MANLIK Reg. No: 172578692																																																												
<b>SIRE / VAAR:</b> WC0759 WISP-WILL TEX Horned ME113B DUO ME113B Horned ME0775A DUO ME0775A <b>HCK1545C BEIDE PISTON</b> Horned WC0553B WISP-WILL EWART 2 Horned HCK0844B BEIDE 31 Horned HCK0431A BEIDE HANNIE	<b>DAM / MOER:</b> WC0759 WISP-WILL TEX Horned ME1236C DUO ME1236C Polled WC0971B WISP-WILL JILL 3 P Polled <b>ME1545 DUO 1545</b> Horned Simbradex: 81    Calving dates: 18/10/08 20/03/26 ICP: 535 WC0759 WISP-WILL TEX Horned ME119C DUO ME119C Horned ME0910B DUO ME0910B Horned																																																													
July 2021 South African Simbra BREEDPLAN		Simbra SA - www.simbra.org / admin@simbra.org / 051 786 0721																																																												
<table border="1" style="width:100%; border-collapse: collapse; text-align: center;"> <thead> <tr> <th>2020</th><th>BW</th><th>200</th><th>400</th><th>600</th><th>MCW</th><th>MILK</th><th>SC</th><th>DC</th><th>EMA</th><th>IMF%</th><th>RBY%</th><th>SFL</th><th>NG</th><th>SW</th></tr> </thead> <tbody> <tr> <td>EBV</td><td>+1.4</td><td>+21</td><td>+31</td><td>+41</td><td>+46</td><td>+1</td><td>+2.3</td><td>--</td><td>--</td><td>--</td><td>--</td><td>+211</td><td>+93</td><td>+134</td></tr> <tr> <td>ACC</td><td>74%</td><td>72%</td><td>71%</td><td>73%</td><td>63%</td><td>38%</td><td>71%</td><td></td><td></td><td></td><td></td><td></td><td></td><td></td></tr> <tr> <td>BREED</td><td>+1.3</td><td>+17</td><td>+25</td><td>+32</td><td>+35</td><td>+4</td><td>+0.8</td><td>-1.1</td><td>+0.2</td><td>+0.0</td><td>+0.2</td><td>+175</td><td>+74</td><td>+123</td></tr> </tbody> </table>			2020	BW	200	400	600	MCW	MILK	SC	DC	EMA	IMF%	RBY%	SFL	NG	SW	EBV	+1.4	+21	+31	+41	+46	+1	+2.3	--	--	--	--	+211	+93	+134	ACC	74%	72%	71%	73%	63%	38%	71%								BREED	+1.3	+17	+25	+32	+35	+4	+0.8	-1.1	+0.2	+0.0	+0.2	+175	+74	+123
2020	BW	200	400	600	MCW	MILK	SC	DC	EMA	IMF%	RBY%	SFL	NG	SW																																																
EBV	+1.4	+21	+31	+41	+46	+1	+2.3	--	--	--	--	+211	+93	+134																																																
ACC	74%	72%	71%	73%	63%	38%	71%																																																							
BREED	+1.3	+17	+25	+32	+35	+4	+0.8	-1.1	+0.2	+0.0	+0.2	+175	+74	+123																																																
<b>Seller's remarks / Verkoper se kommentaar:</b> Self gebruik. Uitstaande been en breedte.		<b>R</b>																																																												

<b>DUO CHALLENGER</b>										<b>ME18145</b>					<b>Lot. 4</b>	
E MARAIS, POSBUS 185 ELLIOT 5460 TEL:27837777091															SIMBRA	
Birth Date: 2018/11/04      DNA: 843U008, SV					Reg. Status: REG					MALE/MANLIK						
Age: 33 months					Inspection Date: 2020/06/17					Reg. No: 172579229						
Herdbook: SP																
Horn: Horned																

<p><b>SIRE / VAAR:</b></p> <ul style="list-style-type: none"> <li>WC0759 WISP-WILL TEX Horned</li> <li>ME113B DUO ME113B Horned</li> <li>ME0775A DUO ME0775A</li> <li><b>HCK1545C BEIDE PISTON</b> Horned</li> <li>WC0553B WISP-WILL EWART 2 Horned</li> <li>HCK0844B BEIDE 31 Horned</li> <li>HCK0431A BEIDE HANNIE</li> </ul>	<p><b>DAM / MOER:</b></p> <ul style="list-style-type: none"> <li>WC0270 WISP-WILL ZANE (P) Polled</li> <li>WC0759 WISP-WILL TEX Horned</li> <li>DDD0045C BELLEOMBRE DDD0045C ***</li> <li><b>ME1538C DUO 1538</b> Horned</li> <li>Simbradex: 91      Calving dates: 18/11/04 19/10/18 20/11/29</li> <li>ICP: 378</li> <li>JN0254B NORVAL JN0254B</li> <li>ME0733B DUO ME0733B *** Horned</li> <li>ME019A DUO ME019A</li> </ul>
---	--

July 2021 South African Simbra BREEDPLAN	Simbra SA - www.simbra.org / admin@simbra.org / 051 786 0721
--	--

2020	BW	200	400	600	MCW	MILK	SC	DC	EMA	IMF%	RBY%	SFL	NG	SW
EBV	-1.4	+13	+21	+25	+35	+3	+0.3	--	--	--	--	+157	+52	+97
ACC	64%	70%	69%	66%	57%	42%	50%							
BREED	+1.3	+17	+25	+32	+35	+4	+0.8	-1.1	+0.2	+0.0	+0.2	+175	+74	+123

**Seller's remarks / Verkoper se kommentaar:**  
Self gebruik. Top bul uit uitstaande koeilyn.

R

<b>DUO NUGGET</b>										<b>ME18136</b>					<b>Lot. 5</b>	
E MARAIS, POSBUS 185 ELLIOT 5460 TEL:27837777091															SIMBRA	
Birth Date: 2018/10/29      DNA: 5154U021, SV					Reg. Status: REG					MALE/MANLIK						
Age: 33 months					Inspection Date: 2021/07/06					Reg. No: 172579120						
Herdbook: SP																
Horn: Horned																

<p><b>SIRE / VAAR:</b></p> <ul style="list-style-type: none"> <li>ASM0835B ASMER BLES Horned</li> <li>HCK1151C BEIDE GENERAAL Horned</li> <li>HCK0835B BEIDE MOOI ROOI Horned</li> <li><b>ME1511C DUO GENERAAL</b> Horned</li> <li>WC0932B WISP-WILL ALTUS Horned</li> <li>ME1254C DUO ME1254C ** Horned</li> <li>ME0810B DUO ME0810B Horned</li> </ul>	<p><b>DAM / MOER:</b></p> <ul style="list-style-type: none"> <li>DM98155C KAMAB BEN</li> <li>ASM0835B ASMER BLES Horned</li> <li>ASM0240A ASMER 0240A **</li> <li><b>HCK1481C BEIDE 1481</b> Horned</li> <li>Simbradex: 88      Calving dates: 17/08/25 18/10/29 20/02/19</li> <li>ICP: 454</li> <li>WC0553B WISP-WILL EWART 2 Horned</li> <li>HCK1047B BEIDE 63 Horned</li> <li>HCK0663A BEIDE BOBSY 8 Horned</li> </ul>
---	---

July 2021 South African Simbra BREEDPLAN	Simbra SA - www.simbra.org / admin@simbra.org / 051 786 0721
--	--

2020	BW	200	400	600	MCW	MILK	SC	DC	EMA	IMF%	RBY%	SFL	NG	SW
EBV	-0.7	+9	+10	+13	+7	+5	-0.6	--	--	--	--	+106	+45	+102
ACC	61%	68%	69%	71%	61%	40%	70%							
BREED	+1.3	+17	+25	+32	+35	+4	+0.8	-1.1	+0.2	+0.0	+0.2	+175	+74	+123

**Seller's remarks / Verkoper se kommentaar:**  
Bul uit Generaal lyn. Sterk been.

R

<b>DUO MAXIMUS (AI)</b>										<b>ME1853C</b>					<b>Lot. 6</b>	
E MARAIS, POSBUS 185 ELLIOT 5460 TEL:27837777091															SIMBRA	
Birth Date: 2018/09/04      DNA: 843U017, SV					Reg. Status: REG					MALE/MANLIK						
Age: 35 months					Inspection Date: 2020/06/17					Reg. No: 172578353						
Herdbook: F3																
Horn: Polled																

<p><b>SIRE / VAAR:</b></p> <ul style="list-style-type: none"> <li>LP9862C MARATANA 98 62C</li> <li>LP0436C MARATANA 04 0036C Horned</li> <li>LP9988B MARATANA LP9988B</li> <li><b>LZ102 ROTSWAND LZ102</b> Polled</li> <li>LZ0053C ROTSWAND MAX</li> <li>LZ0770 ROTSWAND LZ0770 Horned</li> <li>LZ04171C ROTSWAND 04171C</li> </ul>	<p><b>DAM / MOER:</b></p> <ul style="list-style-type: none"> <li>FJC041C KLEINE-MONDE TINGELING</li> <li>FJC1010B KLEINE-MONDE FJC10010B Horned</li> <li>FJC0427A KLEINE-MONDE FJC0427A</li> <li><b>ME1451B DUO ME1451B</b> Polled</li> <li>Simbradex: 97      Calving dates: 17/03/03 18/09/04 19/10/25 20/10/18</li> <li>ICP: 442</li> <li>ME0926A DUO ME0926A</li> </ul>
---	---

July 2021 South African Simbra BREEDPLAN	Simbra SA - www.simbra.org / admin@simbra.org / 051 786 0721
--	--

2020	BW	200	400	600	MCW	MILK	SC	DC	EMA	IMF%	RBY%	SFL	NG	SW
EBV	+0.3	+20	+31	+46	+55	+3	+2.1	-0.2	+0.0	-0.2	+0.3	+164	+91	+102
ACC	75%	73%	72%	74%	66%	51%	72%	30%	36%	36%	37%			
BREED	+1.3	+17	+25	+32	+35	+4	+0.8	-1.1	+0.2	+0.0	+0.2	+175	+74	+123

**Seller's remarks / Verkoper se kommentaar:**  
Self gebruik. Dik, breë poena bul.

R

<b>DUO STONEY</b>										<b>ME18126C</b>					<b>Lot. 7</b>	
<b>E MARAIS, POSBUS 185 ELLIOT 5460 TEL:27837777091</b>										<b>SIMBRA</b>						
Birth Date: 2018/10/24      DNA: 843U007, SV					Reg. Status: REG					MALE/MANLIK						
Age: 33 months					Inspection Date: 2020/06/17					Reg. No: 172579039						
Herdbook: F3					Horn: Polled											
<b>SIRE / VAAR:</b>	<pre>                 UDM94218B METSIBRA TIMON                 KSP0240C STEINFURT KSP0240C                 KSP964B STEINFURT 964B ***                 MP0971C MARICHELLE H118E Polled                 WC0119C WISP-WILL MARCUS Polled                 MP0642B MARICHELLE E118B Disbudded                 MP0368A MARICHELLE THEMBIZA           </pre>										<b>DAM / MOER:</b>	<pre>                 JN0413B NORVAL JN0413B                 JN094C NORVAL BULLSEYE Horned                 JN0312 NORVAL S0312                 HCK14106B BEIDE ROOIES Horned                 Simbradex: 99    Calving dates: 17/09/05 18/10/24 19/10/18 20/09/26                 ICP: 373                 HCK0973A BEIDE HCK0973A           </pre>				
July 2021 South African Simbra BREEDPLAN										Simbra SA - <a href="http://www.simbra.org">www.simbra.org</a> / <a href="mailto:admin@simbra.org">admin@simbra.org</a> / 051 786 0721						
<b>2020</b>	<b>BW</b>	<b>200</b>	<b>400</b>	<b>600</b>	<b>MCW</b>	<b>MILK</b>	<b>SC</b>	<b>DC</b>	<b>EMA</b>	<b>IMF%</b>	<b>RBY%</b>	<b>SFL</b>	<b>NG</b>	<b>SW</b>		
EBV	+0.6	+9	+15	+17	+20	+3	+1.6	--	--	--	--	+113	+39	+70		
ACC	74%	72%	71%	74%	66%	53%	70%									
BREED	+1.3	+17	+25	+32	+35	+4	+0.8	-1.1	+0.2	+0.0	+0.2	+175	+74	+123		
<b>S</b> <u>Seller's remarks / Verkoper se kommentaar:</u>										Self gebruik. Klipharde, manlike poena.					<b>R</b>	

<b>ROTSWAND TOMAHAWK</b>										<b>LZ1861</b>					<b>Lot. 8</b>	
<b>E MARAIS, POSBUS 185 ELLIOT 5460 TEL:27837777091</b>										<b>SIMBRA</b>						
Birth Date: 2018/11/01      DNA: ZOBOS20-8029, SV					Reg. Status: REG					MALE/MANLIK						
Age: 33 months					Inspection Date: 2020/06/05					Reg. No: 172573107						
Herdbook: SP					Horn: Horned											
<b>SIRE / VAAR:</b>	<pre>                 LP0436C MARATANA 04 0036C Horned                 LP0767 MARATANA LP0767 Horned                 LP0375 MARATANA 03 0075D                 LZ1234 ROTSWAND LZ1234                 LP0436C MARATANA 04 0036C Horned                 LZ103 ROTSWAND LZ103 Horned                 LZ07128 ROTSWAND LZ07128 Horned           </pre>										<b>DAM / MOER:</b>	<pre>                 LZ9676 ROTSWAND BULLET                 LZ0053C ROTSWAND MAX                 LZ9765B ROTSWAND LZ9765B                 LZ09103C ROTSWAND 090103C Horned                 Simbradex: 86    Calving dates: 13/01/13 14/01/10 15/04/04 16/09/10 17/12/01                 ICP: 409        18/11/01 19/11/06 20/11/15                 LZ9287B ROTSWAND 9287                 LZ97179B ROTSWAND 97 179B ***                 LZ9115A ROTSWAND LZ9115A ***           </pre>				
July 2021 South African Simbra BREEDPLAN										Simbra SA - <a href="http://www.simbra.org">www.simbra.org</a> / <a href="mailto:admin@simbra.org">admin@simbra.org</a> / 051 786 0721						
<b>2020</b>	<b>BW</b>	<b>200</b>	<b>400</b>	<b>600</b>	<b>MCW</b>	<b>MILK</b>	<b>SC</b>	<b>DC</b>	<b>EMA</b>	<b>IMF%</b>	<b>RBY%</b>	<b>SFL</b>	<b>NG</b>	<b>SW</b>		
EBV	+1.0	+13	+22	+30	+42	+7	+0.9	--	--	--	--	+101	+43	+64		
ACC	76%	72%	63%	63%	53%	45%	27%									
BREED	+1.3	+17	+25	+32	+35	+4	+0.8	-1.1	+0.2	+0.0	+0.2	+175	+74	+123		
<b>S</b> <u>Seller's remarks / Verkoper se kommentaar:</u>										Self gebruik. LENGTE, manlikheid. Halfbroer van Rotswand Cruiser.					<b>R</b>	

<b>DUO BLACKJACK</b>										<b>ME1863C</b>					<b>Lot. 9</b>	
<b>E MARAIS, POSBUS 185 ELLIOT 5460 TEL:27837777091</b>										<b>SIMBRA</b>						
Birth Date: 2018/09/18      DNA: 5154U007, SV					Reg. Status: REG					MALE/MANLIK						
Age: 35 months					Inspection Date: 2021/07/06					Reg. No: 172578445						
Herdbook: F3					Horn: Horned											
<b>SIRE / VAAR:</b>	<pre>                 UDM94218B METSIBRA TIMON                 KSP0240C STEINFURT KSP0240C                 KSP964B STEINFURT 964B ***                 MP0971C MARICHELLE H118E Polled                 WC0119C WISP-WILL MARCUS Polled                 MP0642B MARICHELLE E118B Disbudded                 MP0368A MARICHELLE THEMBIZA           </pre>										<b>DAM / MOER:</b>	<pre>                 WC0270 WISP-WILL ZANE (P) Polled                 WC0759 WISP-WILL TEX Horned                 DDD0045C BELLEOMBRE DDD0045C ***                 ME134B DUO ME134B Disbudded                 Simbradex: 95    Calving dates: 16/09/21 17/08/29 18/09/18 19/09/13 20/09/20                 ICP: 365                 ME08291A DUO ME08291A           </pre>				
July 2021 South African Simbra BREEDPLAN										Simbra SA - <a href="http://www.simbra.org">www.simbra.org</a> / <a href="mailto:admin@simbra.org">admin@simbra.org</a> / 051 786 0721						
<b>2020</b>	<b>BW</b>	<b>200</b>	<b>400</b>	<b>600</b>	<b>MCW</b>	<b>MILK</b>	<b>SC</b>	<b>DC</b>	<b>EMA</b>	<b>IMF%</b>	<b>RBY%</b>	<b>SFL</b>	<b>NG</b>	<b>SW</b>		
EBV	-4.3	-3	+0	-10	-7	+5	+0.2	+0.2	--	--	-0.2	+40	-24	+20		
ACC	75%	72%	72%	74%	66%	56%	71%	25%			26%					
BREED	+1.3	+17	+25	+32	+35	+4	+0.8	-1.1	+0.2	+0.0	+0.2	+175	+74	+123		
<b>S</b> <u>Seller's remarks / Verkoper se kommentaar:</u>										Goeie balans en meer oor.					<b>R</b>	

<b>DUO ROCKY</b>										<b>ME1927</b>					<b>Lot. 10</b>														
<b>E MARAIS, POSBUS 185 ELLIOT 5460 TEL:27837777091</b>															<b>SIMBRA</b>														
Birth Date: 2019/03/07					DNA: 5154U017, SV					Reg. Status: REG					MALE/MANLIK														
Age: 29 months										Inspection Date: 2021/07/06					Reg. No: 172611485														
Herdbook: SP																													
Horn: Polled																													
<b>SIRE / VAAR:</b> UDM94218B METSIBRA TIMON KSP0240C STEINFURT KSP0240C KSP964B STEINFURT 964B *** <b>MP0971C MARICHELLE H118E</b> Polled WC0119C WISP-WILL MARCUS Polled MP0642B MARICHELLE E118B Disbudded MP0368A MARICHELLE THEMBIZA										<b>DAM / MOER:</b> ASM0835B ASMER BLES Horned HCK1151C BEIDE GENERAAL Horned HCK0835B BEIDE MOOI ROOI Horned <b>ME1546C DUO 1546</b> Horned Simbradex: 107 Calving dates: 18/02/26 19/03/07 20/03/12 ICP: 373 WC0759 WISP-WILL TEX Horned ME1222B DUO ME1222B Horned ME1082A DUO ME1082A																			
July 2021 South African Simbra BREEDPLAN															Simbra SA - www.simbra.org / admin@simbra.org / 051 786 0721														
<b>2020</b>	<b>BW</b>	<b>200</b>	<b>400</b>	<b>600</b>	<b>MCW</b>	<b>MILK</b>	<b>SC</b>	<b>DC</b>	<b>EMA</b>	<b>IMF%</b>	<b>RBY%</b>	<b>SFL</b>	<b>NG</b>	<b>SW</b>															
EBV	-0.9	+10	+12	+8	+2	+5	+1.2	--	--	--	+0.0	+127	+33	+118															
ACC	74%	72%	72%	74%	66%	53%	71%				25%																		
BREED	+1.3	+17	+25	+32	+35	+4	+0.8	-1.1	+0.2	+0.0	+0.2	+175	+74	+123															
<b>Seller's remarks / Verkoper se kommentaar:</b> Klipharde, manlike poena.															<b>R</b> _____														

<b>DUO 1934 P</b>										<b>ME1934</b>					<b>Lot. 11</b>														
<b>E MARAIS, POSBUS 185 ELLIOT 5460 TEL:27837777091</b>															<b>SIMBRA</b>														
Birth Date: 2019/03/09					DNA: 5154U001, SV					Reg. Status: REG					MALE/MANLIK														
Age: 29 months										Inspection Date: 2021/07/06					Reg. No: 172611543														
Herdbook: SP																													
Horn: Polled																													
<b>SIRE / VAAR:</b> WWL0510B BRASIM BAKSTEEN Polled WWL09510B BRASIM BASJAN Horned WWL06504A BRASIM WWL06504A <b>FM1574C STEFMAR FM1574C</b> Polled 2245229 LMC-RFI-SMITH RED BULLET FM10162C STEFMAR FM10162C Polled FM03110C STEFMAR FM03110C Horned										<b>DAM / MOER:</b> ASM0835B ASMER BLES Horned HCK1151C BEIDE GENERAAL Horned HCK0835B BEIDE MOOI ROOI Horned <b>ME1659C DUO 1659</b> Horned Simbradex: 93 Calving dates: 19/03/09 20/10/25 ICP: 596 WC0759 WISP-WILL TEX Horned ME1014B DUO ME1014B Horned ME063A DUO ME063A																			
July 2021 South African Simbra BREEDPLAN															Simbra SA - www.simbra.org / admin@simbra.org / 051 786 0721														
<b>2020</b>	<b>BW</b>	<b>200</b>	<b>400</b>	<b>600</b>	<b>MCW</b>	<b>MILK</b>	<b>SC</b>	<b>DC</b>	<b>EMA</b>	<b>IMF%</b>	<b>RBY%</b>	<b>SFL</b>	<b>NG</b>	<b>SW</b>															
EBV	+0.4	+19	+31	+43	+45	+4	-0.6	--	+0.4	--	+0.3	+178	+100	+112															
ACC	71%	68%	68%	70%	60%	39%	69%		27%		28%																		
BREED	+1.3	+17	+25	+32	+35	+4	+0.8	-1.1	+0.2	+0.0	+0.2	+175	+74	+123															
<b>Seller's remarks / Verkoper se kommentaar:</b> Lang, breë poena.															<b>R</b> _____														

<b>DUO 1954</b>										<b>ME1954</b>					<b>Lot. 12</b>														
<b>E MARAIS, POSBUS 185 ELLIOT 5460 TEL:27837777091</b>															<b>SIMBRA</b>														
Birth Date: 2019/04/04					DNA: 5154U005, SV					Reg. Status: REG					MALE/MANLIK														
Age: 28 months										Inspection Date: 2021/07/06					Reg. No: 172611766														
Herdbook: SP																													
Horn: Horned																													
<b>SIRE / VAAR:</b> WWL0510B BRASIM BAKSTEEN Polled WWL09510B BRASIM BASJAN Horned WWL06504A BRASIM WWL06504A <b>FM1574C STEFMAR FM1574C</b> Polled 2245229 LMC-RFI-SMITH RED BULLET FM10162C STEFMAR FM10162C Polled FM03110C STEFMAR FM03110C Horned										<b>DAM / MOER:</b> ASM0835B ASMER BLES Horned HCK1151C BEIDE GENERAAL Horned HCK0835B BEIDE MOOI ROOI Horned <b>ME1675C DUO 1675</b> Horned Simbradex: 95 Calving dates: 19/04/04 20/10/12 ICP: 557 WC0759 WISP-WILL TEX Horned ME1140B DUO ME1140B Horned ME0730A DUO ME0730A																			
July 2021 South African Simbra BREEDPLAN															Simbra SA - www.simbra.org / admin@simbra.org / 051 786 0721														
<b>2020</b>	<b>BW</b>	<b>200</b>	<b>400</b>	<b>600</b>	<b>MCW</b>	<b>MILK</b>	<b>SC</b>	<b>DC</b>	<b>EMA</b>	<b>IMF%</b>	<b>RBY%</b>	<b>SFL</b>	<b>NG</b>	<b>SW</b>															
EBV	-1.0	+13	+27	+30	+33	+4	+2.1	--	+0.3	--	+0.1	+215	+75	+107															
ACC	71%	68%	68%	70%	59%	39%	69%		27%		28%																		
BREED	+1.3	+17	+25	+32	+35	+4	+0.8	-1.1	+0.2	+0.0	+0.2	+175	+74	+123															
<b>Seller's remarks / Verkoper se kommentaar:</b> Goeie breë toplyn. Sterk bul.															<b>R</b> _____														

<b>DUO ROVER</b>										<b>ME1938</b>				<b>Lot. 13</b>	
<b>E MARAIS, POSBUS 185 ELLIOT 5460 TEL:27837777091</b>										<b>SIMBRA</b>					
Birth Date: 2019/03/12      DNA: 5154U003, SV					Reg. Status: REG					MALE/MANLIK					
Age: 29 months					Inspection Date: 2021/07/06					Reg. No: 172611592					
Herdbook: SP															
Horn: Horned															
<b>SIRE / VAAR:</b>	WWL0510B BRASIM BAKSTEEN Polled WWL09510B BRASIM BASJAN Horned WWL06504A BRASIM WWL06504A <b>FM1574C STEFMAR FM1574C</b> Polled 2245229 LMC-RFI-SMITH RED BULLET FM10162C STEFMAR FM10162C Polled FM03110C STEFMAR FM03110C Horned				<b>DAM / MOER:</b>	MP0971C MARICHELLE H118E Polled MP12102 MARICHELLE COKE P Polled MP09129C MARICHELLE H241 Horned <b>ME167 DUO 167</b> Horned Simbradex: 87      Calving dates: 19/03/12 20/09/30 ICP: 568 ASM0835B ASMER BLES Horned HCK136C BEIDE 136 Horned HCK087B BEIDE EWIE 3 Horned									
July 2021 South African Simbra BREEDPLAN										Simbra SA - www.simbra.org / admin@simbra.org / 051 786 0721					
<b>2020</b>	<b>BW</b>	<b>200</b>	<b>400</b>	<b>600</b>	<b>MCW</b>	<b>MILK</b>	<b>SC</b>	<b>DC</b>	<b>EMA</b>	<b>IMF%</b>	<b>RBY%</b>	<b>SFL</b>	<b>NG</b>	<b>SW</b>	
EBV	+0.2	+13	+24	+24	+17	+4	+2.8	--	+0.2	--	+0.0	+218	+76	+129	
ACC	71%	68%	68%	70%	59%	38%	69%		27%		27%				
BREED	+1.3	+17	+25	+32	+35	+4	+0.8	-1.1	+0.2	+0.0	+0.2	+175	+74	+123	
<b>Seller's remarks / Verkoper se kommentaar:</b>										R _____					
Hoë kwaliteit bul.															

<b>DUO 18127</b>										<b>ME18127C</b>				<b>Lot. 14</b>	
<b>E MARAIS, POSBUS 185 ELLIOT 5460 TEL:27837777091</b>										<b>SIMBRA</b>					
Birth Date: 2018/10/25      DNA: 5154U012, SV					Reg. Status: REG					MALE/MANLIK					
Age: 33 months					Inspection Date: 2021/07/06					Reg. No: 172579047					
Herdbook: F3															
Horn: Horned															
<b>SIRE / VAAR:</b>	KSP0240C STEINFURT KSP0240C MP0971C MARICHELLE H118E Polled MP0642B MARICHELLE E118B Disbudded <b>MP12102 MARICHELLE COKE P</b> Polled JN0616C NORVAL SIMBA MP09129C MARICHELLE H241 Horned JN0241B NORVAL G0241				<b>DAM / MOER:</b>	BIN97121C SONBRI DE LUX JN0254B NORVAL JN0254B JN987A NORVAL JN987A <b>ME0733B DUO ME0733B</b> *** Horned Simbradex: 97      Calving dates: 10/08/27 11/11/13 12/11/02 13/09/28 14/11/14 ICP: 373      15/10/01 16/11/11 17/10/15 18/10/25 19/11/02 ME019A DUO ME019A									
July 2021 South African Simbra BREEDPLAN										Simbra SA - www.simbra.org / admin@simbra.org / 051 786 0721					
<b>2020</b>	<b>BW</b>	<b>200</b>	<b>400</b>	<b>600</b>	<b>MCW</b>	<b>MILK</b>	<b>SC</b>	<b>DC</b>	<b>EMA</b>	<b>IMF%</b>	<b>RBY%</b>	<b>SFL</b>	<b>NG</b>	<b>SW</b>	
EBV	+1.1	+13	+12	+12	+15	+4	-1.5	--	--	--	--	+90	+25	+109	
ACC	75%	72%	72%	74%	64%	50%	72%								
BREED	+1.3	+17	+25	+32	+35	+4	+0.8	-1.1	+0.2	+0.0	+0.2	+175	+74	+123	
<b>Seller's remarks / Verkoper se kommentaar:</b>										R _____					
Sterk bul uit goeie koeilyn.															

<b>DUO 1937</b>										<b>ME1937</b>				<b>Lot. 15</b>	
<b>E MARAIS, POSBUS 185 ELLIOT 5460 TEL:27837777091</b>										<b>SIMBRA</b>					
Birth Date: 2019/03/12      DNA: 5154U002, SV					Reg. Status: REG					MALE/MANLIK					
Age: 29 months					Inspection Date: 2021/07/06					Reg. No: 172611584					
Herdbook: SP															
Horn: Horned															
<b>SIRE / VAAR:</b>	WWL0510B BRASIM BAKSTEEN Polled WWL09510B BRASIM BASJAN Horned WWL06504A BRASIM WWL06504A <b>FM1574C STEFMAR FM1574C</b> Polled 2245229 LMC-RFI-SMITH RED BULLET FM10162C STEFMAR FM10162C Polled FM03110C STEFMAR FM03110C Horned				<b>DAM / MOER:</b>	FJC041C KLEINE-MONDE TINGELING FJC1010B KLEINE-MONDE FJC10010B Horned FJC0427A KLEINE-MONDE FJC0427A <b>ME1610C DUO 1610</b> Horned Simbradex: 102      Calving dates: 19/03/12 20/03/30 ICP: 384 WC0553B WISP-WILL EWART 2 Horned HCK1033B BEIDE 1033 Horned HCK0423A BEIDE DENIESA									
July 2021 South African Simbra BREEDPLAN										Simbra SA - www.simbra.org / admin@simbra.org / 051 786 0721					
<b>2020</b>	<b>BW</b>	<b>200</b>	<b>400</b>	<b>600</b>	<b>MCW</b>	<b>MILK</b>	<b>SC</b>	<b>DC</b>	<b>EMA</b>	<b>IMF%</b>	<b>RBY%</b>	<b>SFL</b>	<b>NG</b>	<b>SW</b>	
EBV	+2.5	+24	+35	+46	+50	+3	+1.6	--	+0.4	+0.2	+0.2	+217	+103	+148	
ACC	71%	68%	68%	70%	59%	38%	68%		27%		28%				
BREED	+1.3	+17	+25	+32	+35	+4	+0.8	-1.1	+0.2	+0.0	+0.2	+175	+74	+123	
<b>Seller's remarks / Verkoper se kommentaar:</b>										R _____					
Bul met besonders breë agterkwart.															

**DUO 194****ME194C****Lot. 16**

E MARAIS, POSBUS 185 ELLIOT 5460 TEL:27837777091

SIMBRA

Birth Date: 2019/02/21 DNA: 5154U014, SV  
 Age: 29 months  
 Herdbook: F3  
 Horn: Horned

Reg. Status: REG  
 Inspection Date: 2021/07/06

MALE/MANLIK

Reg. No: 172611261

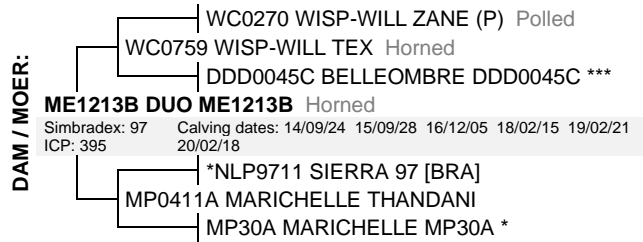
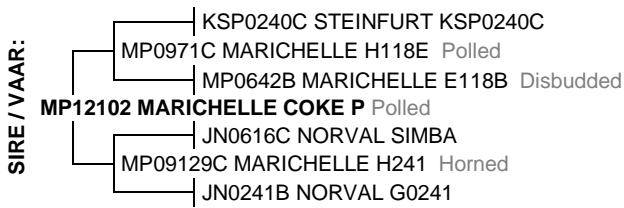

July 2021 South African Simbra BREEDPLAN

Simbra SA - www.simbra.org / admin@simbra.org / 051 786 0721

	2020	BW	200	400	600	MCW	MILK	SC	DC	EMA	IMF%	RBY%	SFL	NG	SW
EBV	+1.9	+10	+5	+2	-9	+1	-0.1	--	--	--	--	+35	+15	+86	
ACC	74%	71%	70%	72%	63%	48%	69%								
BREED	+1.3	+17	+25	+32	+35	+4	+0.8	-1.1	+0.2	+0.0	+0.2	+175	+74	+123	

**Seller's remarks / Verkoper se kommentaar:**

Vroegryp bul met meer "oor".

R

**DUO 1943 P****ME1943C****Lot. 17**

E MARAIS, POSBUS 185 ELLIOT 5460 TEL:27837777091

SIMBRA

Birth Date: 2019/03/21 DNA: 5154U004, SV  
 Age: 28 months  
 Herdbook: F3  
 Horn: Polled

Reg. Status: REG  
 Inspection Date: 2021/07/06

MALE/MANLIK

Reg. No: 172611642

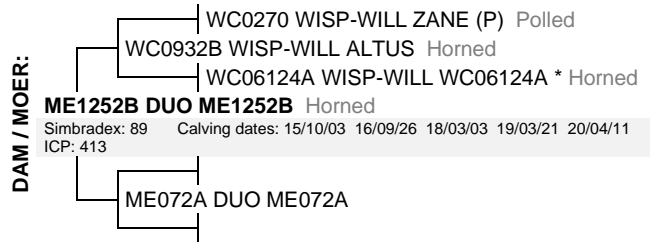
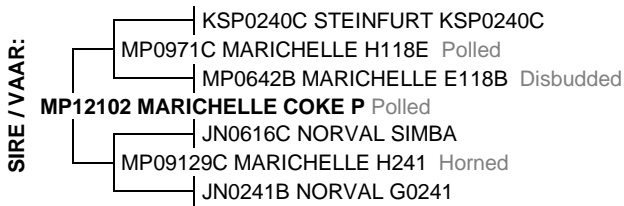

July 2021 South African Simbra BREEDPLAN

Simbra SA - www.simbra.org / admin@simbra.org / 051 786 0721

	2020	BW	200	400	600	MCW	MILK	SC	DC	EMA	IMF%	RBY%	SFL	NG	SW
EBV	+2.8	+16	+10	+14	+13	+2	-0.8	--	--	--	--	+58	+25	+114	
ACC	74%	71%	70%	73%	63%	45%	71%								
BREED	+1.3	+17	+25	+32	+35	+4	+0.8	-1.1	+0.2	+0.0	+0.2	+175	+74	+123	

**Seller's remarks / Verkoper se kommentaar:**

Mooi rooi bul met bles.

R

**DUO 1888****ME1888****Lot. 18**

E MARAIS, POSBUS 185 ELLIOT 5460 TEL:27837777091

SIMBRA

Birth Date: 2018/10/07 DNA: 5154U025, SV  
 Age: 34 months  
 Herdbook: SP  
 Horn: Horned

Reg. Status: REG  
 Inspection Date: 2021/07/06

MALE/MANLIK

Reg. No: 172578668

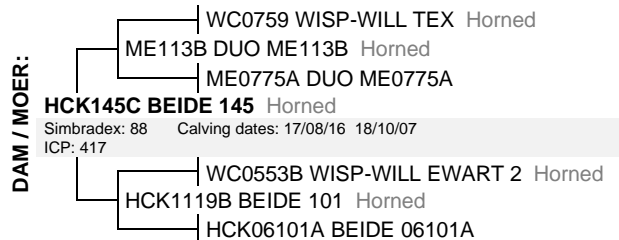

July 2021 South African Simbra BREEDPLAN

Simbra SA - www.simbra.org / admin@simbra.org / 051 786 0721

	2020	BW	200	400	600	MCW	MILK	SC	DC	EMA	IMF%	RBY%	SFL	NG	SW
EBV	-2.7	+1	+2	-6	-16	+3	+0.1	--	--	--	--	-0.1	+56	+6	+53
ACC	75%	72%	72%	74%	66%	53%	71%					25%			
BREED	+1.3	+17	+25	+32	+35	+4	+0.8	-1.1	+0.2	+0.0	+0.2	+175	+74	+123	

**Seller's remarks / Verkoper se kommentaar:**

Dik, vroegryp bul.

R

**DUO 1865**

**ME1865C**

**Lot. 19**

**E MARAIS, POSBUS 185 ELLIOT 5460 TEL:27837777091**

**SIMBRA**

Birth Date: 2018/09/20 DNA: 5154U024, SV  
Age: 34 months  
Herdbook: F3  
Horn: Horned

Reg. Status: REG  
Inspection Date: 2021/07/06

MALE/MANLIK  
Reg. No: 172578486

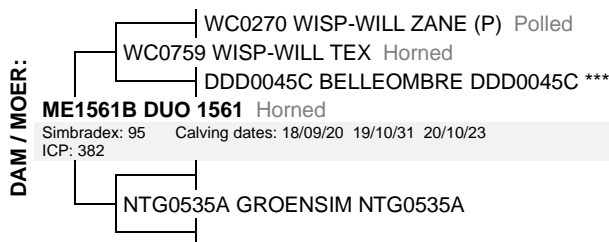
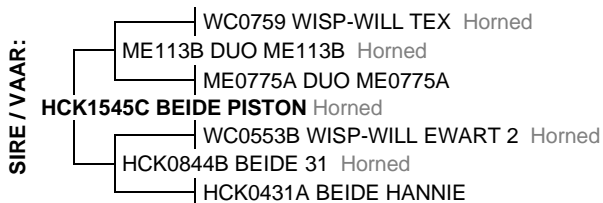

July 2021 South African Simbra BREEDPLAN

Simbra SA - www.simbra.org / admin@simbra.org / 051 786 0721

2020	BW	200	400	600	MCW	MILK	SC	DC	EMA	IMF%	RBY%	SFL	NG	SW
EBV	-3.8	+4	+8	+3	-4	+1	-0.2	--	--	--	--	+86	+27	+59
ACC	74%	72%	71%	73%	63%	41%	71%							
BREED	+1.3	+17	+25	+32	+35	+4	+0.8	-1.1	+0.2	+0.0	+0.2	+175	+74	+123

**S** Seller's remarks / Verkoper se kommentaar:  
Klipharde bul.

R \_\_\_\_\_

**DUO 18149**

**ME18149**

**Lot. 20**

**E MARAIS, POSBUS 185 ELLIOT 5460 TEL:27837777091**

**SIMBRA**

Birth Date: 2018/11/07 DNA: 5154U019, SV  
Age: 33 months  
Herdbook: SP  
Horn: Horned

Reg. Status: REG  
Inspection Date: 2021/07/06

MALE/MANLIK  
Reg. No: 172692527

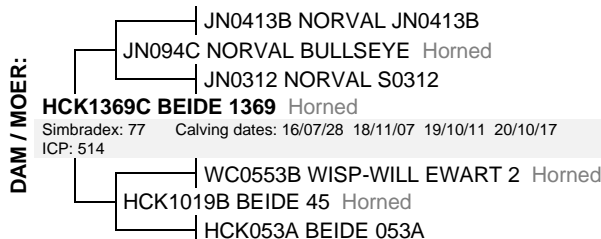
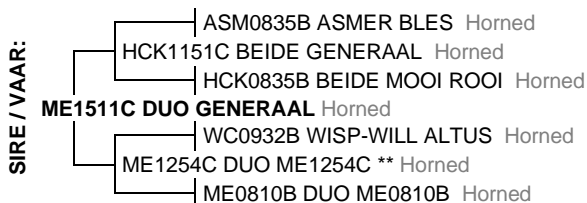

July 2021 South African Simbra BREEDPLAN

Simbra SA - www.simbra.org / admin@simbra.org / 051 786 0721

2020	BW	200	400	600	MCW	MILK	SC	DC	EMA	IMF%	RBY%	SFL	NG	SW
EBV	-0.7	+11	+16	+16	+11	+4	+0.7	--	--	--	--	+171	+56	+125
ACC	71%	59%	54%	57%	51%	38%	43%							
BREED	+1.3	+17	+25	+32	+35	+4	+0.8	-1.1	+0.2	+0.0	+0.2	+175	+74	+123

**S** Seller's remarks / Verkoper se kommentaar:  
Jong bul met goeie balans.

R \_\_\_\_\_