

KIRIAKE PURDY										KT15110C					Lot. 1	
CH COREEJES, POSBUS 829 MAGALIESBURG 1791 TEL:27824104740															SIMBRA	
Birth Date: 2015/11/08			Simbradex: 88			Star:			Reg. Status: REG			FEMALE/VROULIK				
Age: 59 months			Days last calved: 271			ICP: 370			Inspection Date: 2017/02/09			Reg. No: 172202269				
Herdbook: F3			Calvings: 2			Calving dates: 19/01/15 20/01/20										
Horn: Polled																
SIRE / VAAR:		WEH0427C DORSIM KING Polled KT0788 KIRIAKE KING KONG Polled MPB04130C FOUR FEET MPB04130C * Polled KT1178 KIRIAKE PRINCE Polled WC9637B WISP-WILL VIAN NS0330C SCHUBRA 0330C NS0165B SCHUBRA NS0165B Polled							DAM / MOER:		UDM9355B METSIBRA TINGELING Scurred UDM96159B METSIBRA UDM96159B UDM7075A METSIBRA UDM7075A * KT0540B KIRIAKE MICAELA Simbradex: 84 Calving dates: 08/10/05 09/10/26 10/12/17 12/05/20 13/10/01 ICP: 432 14/12/01 15/11/08 *HBZ9468 CHERIO RED KING [BRA] LLW9928A ORAMSUS MICHELLè ** *LLW953 ORAMSUS MONA [SIM]					
September 2020 South African Simbra BREEDPLAN EBVS Simbra SA - www.simbra.org / info@simbra.org / 051 446 0580/2																
2020	BW	200	400	600	MCW	MILK	SC	DC	EMA	IMF%	RBY%	SFL	NG	SW		
EBV	+0.9	+12	+18	+19	+16	+7	+0.4	--	--	--	--	+124	+46	+103		
ACC	74%	71%	69%	73%	62%	53%	37%									
BREED	+1.3	+17	+25	+33	+36	+4	+0.8	-1.1	+0.2	+0.0	+0.2	+176	+75	+123		

S **Seller's remarks / Verkoper se kommentaar:**
 UITSTEKENDE KOEI MET BAIE GOEIE MELK, 5 MAANDE DRAGTIG VAN KIRIAKE ROMA. MET BULKALF KT2015 VAN KIRIAKE ROMA 1559C **R** _____

KIRIAKE IDA										KT1371A					Lot. 2	
CH COREEJES, POSBUS 829 MAGALIESBURG 1791 TEL:27824104740															SIMBRA	
Birth Date: 2013/09/29			Simbradex: 86			Star:			Reg. Status: REG			FEMALE/VROULIK				
Age: 84 months			Days last calved: 178			ICP: 424			Inspection Date: 2015/10/05			Reg. No: 171915580				
Herdbook: F1			Calvings: 4			Calving dates: 16/10/29 18/04/10 19/05/15 20/04/22										
Horn: Polled																
SIRE / VAAR:		*GH0620SI BLENHEIM GH0620 [SI] *WEH0923SI DORSIM TANDEM [SI]							DAM / MOER:		LLW0025 ORAMSUS BRAVEHEART Polled KT0560C KIRIAKE BOOMER Polled DM96220B KAMAB DM96220B Polled KT0920 KIRIAKE BOMÉ THE BEST Polled Simbradex: 78 Calving dates: 11/12/15 13/09/29 15/05/04 16/06/16 17/06/08 ICP: 479 18/07/01 19/10/26 WC9637B WISP-WILL VIAN NS0330C SCHUBRA 0330C NS0165B SCHUBRA NS0165B ** Polled					
September 2020 South African Simbra BREEDPLAN EBVS Simbra SA - www.simbra.org / info@simbra.org / 051 446 0580/2																
2020	BW	200	400	600	MCW	MILK	SC	DC	EMA	IMF%	RBY%	SFL	NG	SW		
EBV	+0.6	+13	+20	+24	+27	+5	+1.4	--	--	--	--	+172	+56	+117		
ACC	78%	73%	68%	73%	62%	55%	22%									
BREED	+1.3	+17	+25	+33	+36	+4	+0.8	-1.1	+0.2	+0.0	+0.2	+176	+75	+123		

S **Seller's remarks / Verkoper se kommentaar:**
 MET VERSKALF KT2025 VAN HOMOSIGOTIESE POENA BUL KIRIAKE ROMA. 3 IN 1. 4 MAANDE DRAGTIG VAN KIRIAKE PRO. MOEDER VAN LOT 19 **R** _____

KIRIAKE VICKY										KT15129C					Lot. 3	
CH COREEJES, POSBUS 829 MAGALIESBURG 1791 TEL:27824104740															SIMBRA	
Birth Date: 2015/12/24			Simbradex: 93			Star:			Reg. Status: REG			FEMALE/VROULIK				
Age: 57 months			Days last calved: 294			ICP: 380			Inspection Date: 2018/01/09			Reg. No: 172225294				
Herdbook: F3			Calvings: 2			Calving dates: 18/12/13 19/12/28										
Horn:																
SIRE / VAAR:		WEH0427C DORSIM KING Polled KT0788 KIRIAKE KING KONG Polled MPB04130C FOUR FEET MPB04130C * Polled KT1178 KIRIAKE PRINCE Polled WC9637B WISP-WILL VIAN NS0330C SCHUBRA 0330C NS0165B SCHUBRA NS0165B Polled							DAM / MOER:		UDM9355B METSIBRA TINGELING Scurred DM99102C KAMAB DM99102C UDM9597B METSIBRA UDM9597B ** GV05145B VERO MANDIE Simbradex: 72 Calving dates: 08/08/07 11/11/06 12/11/06 13/11/11 15/02/10 ICP: 513 15/12/24 17/01/06 VG99158A VERO VG99158A					
September 2020 South African Simbra BREEDPLAN EBVS Simbra SA - www.simbra.org / info@simbra.org / 051 446 0580/2																
2020	BW	200	400	600	MCW	MILK	SC	DC	EMA	IMF%	RBY%	SFL	NG	SW		
EBV	+0.9	+9	+17	+16	+18	+9	+1.1	--	--	--	--	+140	+31	+93		
ACC	74%	70%	64%	64%	52%	51%	39%									
BREED	+1.3	+17	+25	+33	+36	+4	+0.8	-1.1	+0.2	+0.0	+0.2	+176	+75	+123		

S **Seller's remarks / Verkoper se kommentaar:**
 6 MAANDE DRAGTIG VAN KIRIAKE ROMA **R** _____

KIRIAKE CANSO										KT1767B				Lot. 7	
CH COREEJES, POSBUS 829 MAGALIESBURG 1791 TEL:27824104740										SIMBRA					
Birth Date: 2017/10/21 DNA: 748U005, SV					Reg. Status: REG					MALE/MANLIK					
Age: 35 months					Inspection Date: 2020/01/23					Reg. No: 172442204					
Herdbook: F2															
Horn: Polled															
SIRE / VAAR: WEH0427C DORSIM KING Polled KT0788 KIRIAKE KING KONG Polled MPB04130C FOUR FEET MPB04130C * Polled KT1178 KIRIAKE PRINCE Polled WC9637B WISP-WILL VIAN NS0330C SCHUBRA 0330C NS0165B SCHUBRA NS0165B Polled					DAM / MOER: *SDJ0841SI AI-AI RAALF [SI] KT1156A KIRIAKE CANDÉ Polled Simbradex: 89 Calving dates: 14/10/13 15/09/28 16/11/24 17/10/21 18/11/02 ICP: 406 20/05/01 BS0388 BEE-ES BS0388 Scurred KT0833 KIRIAKE CANDERELLE 2 Polled KT0517 KIRIAKE CANDERELLE Polled										
September 2020 South African Simbra BREEDPLAN EBVS										Simbra SA - www.simbra.org / info@simbra.org / 051 446 0580/2					
2020	BW	200	400	600	MCW	MILK	SC	DC	EMA	IMF%	RBY%	SFL	NG	SW	
EBV	+0.7	+12	+18	+24	+26	+7	+1.1	--	--	--	--	+127	+51	+98	
ACC	73%	70%	69%	70%	59%	44%	59%								
BREED	+1.3	+17	+25	+33	+36	+4	+0.8	-1.1	+0.2	+0.0	+0.2	+176	+75	+123	
Seller's remarks / Verkoper se kommentaar:										R _____					
KALFREKORD AAN MOEDER SE KANT IS UITSTEKEND. TOP LYNE AAN VADERSKANT															

KIRIAKE ROSS										KT1813C				Lot. 8	
CH COREEJES, POSBUS 829 MAGALIESBURG 1791 TEL:27824104740										SIMBRA					
Birth Date: 2018/04/15 DNA: 748U011, SV					Reg. Status: REG					MALE/MANLIK					
Age: 30 months					Inspection Date: 2020/01/23					Reg. No: 172526188					
Herdbook: F3															
Horn: Polled															
SIRE / VAAR: *CBJ061SI JOZETTE RAHEI 061P [SIM] KT0934A KIRIAKE REAGAN Polled WC9851B WISP-WILL FELIA KT1373B KIRIAKE RAUOL Polled E972 SCHUBRA TOM KT029C KIRIAKE KT029C DM96220B KAMAB DM96220B Polled					DAM / MOER: *CBJ061SI JOZETTE RAHEI 061P [SIM] KT0949A KIRIAKE ROCCO Scurred NS0165B SCHUBRA NS0165B ** Polled KT1319B KIRIAKE RONEL Simbradex: 83 Calving dates: 17/05/01 18/04/15 ICP: 349 KT04107C KIRIAKE KOJAK 107 Polled KT1131 KIRIAKE ELOISE Scurred KT0334C KIRIAKE KT0334C Polled										
September 2020 South African Simbra BREEDPLAN EBVS										Simbra SA - www.simbra.org / info@simbra.org / 051 446 0580/2					
2020	BW	200	400	600	MCW	MILK	SC	DC	EMA	IMF%	RBY%	SFL	NG	SW	
EBV	+1.3	+22	+28	+36	+39	+6	--	--	--	--	--	+177	+78	+156	
ACC	72%	68%	68%	69%	57%	35%									
BREED	+1.3	+17	+25	+33	+36	+4	+0.8	-1.1	+0.2	+0.0	+0.2	+176	+75	+123	
Seller's remarks / Verkoper se kommentaar:										R _____					
BAIE GOEIE BUL. GOEIE 200 DAE - REG VIR VERSE EN TEEL VAN SPEENKALWERS															

KIRIAKE JD										KT16111				Lot. 9	
CH COREEJES, POSBUS 829 MAGALIESBURG 1791 TEL:27824104740										SIMBRA					
Birth Date: 2016/12/07 DNA: 748U002, SV					Reg. Status: REG					MALE/MANLIK					
Age: 46 months					Inspection Date: 2020/01/23					Reg. No: 172326571					
Herdbook: SP															
Horn: Polled															
SIRE / VAAR: WEH0427C DORSIM KING Polled KT0788 KIRIAKE KING KONG Polled MPB04130C FOUR FEET MPB04130C * Polled KT1178 KIRIAKE PRINCE Polled WC9637B WISP-WILL VIAN NS0330C SCHUBRA 0330C NS0165B SCHUBRA NS0165B Polled					DAM / MOER: 2141963 RX PLATINUM L146 JVD0698 BIANDI LETABA DM99433 KAMAB DM99433 JVD1318 BIANDI 1318 Simbradex: 91 Calving dates: 15/09/28 16/12/07 17/11/14 18/12/02 20/07/01 ICP: 435 DDD0114C BELLE OMBRE JOE JVD0673 BIANDI KYLA 1 Polled DM03324 KAMAB DM03324										
September 2020 South African Simbra BREEDPLAN EBVS										Simbra SA - www.simbra.org / info@simbra.org / 051 446 0580/2					
2020	BW	200	400	600	MCW	MILK	SC	DC	EMA	IMF%	RBY%	SFL	NG	SW	
EBV	+0.2	+10	+14	+13	+7	+8	+0.2	--	--	--	--	+84	+26	+90	
ACC	74%	70%	70%	71%	59%	46%	38%								
BREED	+1.3	+17	+25	+33	+36	+4	+0.8	-1.1	+0.2	+0.0	+0.2	+176	+75	+123	
Seller's remarks / Verkoper se kommentaar:										R _____					
BETER BLOEDLYNE IS MOEILIK OM TE VIND! KYK MOOI NA HOM															

KIRIAKE PAULA										KT1752C				Lot. 25		
CH COREEJES, POSBUS 829 MAGALIESBURG 1791 TEL:27824104740										SIMBRA						
Birth Date: 2017/07/22			Simbradex: 106			Star:			Reg. Status: REG			FEMALE/VROULIK				
Age: 38 months			Days last calved: 237			ICP:			Inspection Date: 2020/01/22			Reg. No: 172442055				
Herdbook: F3			Calvings: 1			Calving dates: 20/02/23										
Horn: Polled																
SIRE / VAAR:		WEH0427C DORSIM KING Polled KT0788 KIRIAKE KING KONG Polled MPB04130C FOUR FEET MPB04130C * Polled KT1178 KIRIAKE PRINCE Polled WC9637B WISP-WILL VIAN NS0330C SCHUBRA 0330C NS0165B SCHUBRA NS0165B Polled							DAM / MOER:		CHD02146C CORZEL CHD02146C Polled VSS0610A SUNRISE CORRIE P Polled *VSS99641SI SUNRISE VSS99641 [BASIS] KT0982B KIRIAKE SUNRISE Polled Simbradex: 84 Calving dates: 12/11/16 14/06/06 15/05/16 16/04/08 17/07/22 ICP: 430 18/09/24 19/12/07 UDM96159B METSIBRA UDM96159B KT0435C KIRIAKE KT0435C NS0174B SCHUBRA NS0174B ***					
September 2020 South African Simbra BREEDPLAN EBVS										Simbra SA - www.simbra.org / info@simbra.org / 051 446 0580/2						
2020	BW	200	400	600	MCW	MILK	SC	DC	EMA	IMF%	RBY%	SFL	NG	SW		
EBV	+1.3	+15	+23	+29	+28	+9	+0.9	--	--	--	--	+169	+70	+129		
ACC	73%	70%	70%	72%	61%	48%	36%									
BREED	+1.3	+17	+25	+33	+36	+4	+0.8	-1.1	+0.2	+0.0	+0.2	+176	+75	+123		
Seller's remarks / Verkoper se kommentaar:										R _____						
TOP POENA LYNE. VROEG DRAGTIG. MET VERSKALF KT2014 VAN KIRIAKE ROMA KT1559C																

KIRIAKE VERSACE										KT1669C				Lot. 26		
CH COREEJES, POSBUS 829 MAGALIESBURG 1791 TEL:27824104740										SIMBRA						
Birth Date: 2016/09/20			Simbradex: 103			Star:			Reg. Status: REG			FEMALE/VROULIK				
Age: 48 months			Days last calved: 515			ICP:			Inspection Date: 2018/01/09			Reg. No: 172326183				
Herdbook: F3			Calvings: 1			Calving dates: 19/05/21										
Horn: Polled																
SIRE / VAAR:		WEH0427C DORSIM KING Polled KT0788 KIRIAKE KING KONG Polled MPB04130C FOUR FEET MPB04130C * Polled KT1178 KIRIAKE PRINCE Polled WC9637B WISP-WILL VIAN NS0330C SCHUBRA 0330C NS0165B SCHUBRA NS0165B Polled							DAM / MOER:		WEH0427C DORSIM KING Polled KT0788 KIRIAKE KING KONG Polled MPB04130C FOUR FEET MPB04130C * Polled KT1174B KIRIAKE KATE Polled Simbradex: 61 Calving dates: 15/02/28 16/09/20 17/10/17 19/10/14 ICP: 563 WC98128A WISP-WILL RON WC04119A WISP-WILL LENA 4 *WC95108 WISP-WILL LENIE 4TH [SIM]					
September 2020 South African Simbra BREEDPLAN EBVS										Simbra SA - www.simbra.org / info@simbra.org / 051 446 0580/2						
2020	BW	200	400	600	MCW	MILK	SC	DC	EMA	IMF%	RBY%	SFL	NG	SW		
EBV	+1.8	+11	+25	+26	+24	+8	+1.0	--	--	--	--	+157	+56	+80		
ACC	76%	74%	73%	73%	60%	52%	40%									
BREED	+1.3	+17	+25	+33	+36	+4	+0.8	-1.1	+0.2	+0.0	+0.2	+176	+75	+123		
Seller's remarks / Verkoper se kommentaar:										R _____						
SWAAR DRAGTIG VAN KIRIAKE ROMA KT1559C																

KIRIAKE PERFECT										KT1567				Lot. 27		
CH COREEJES, POSBUS 829 MAGALIESBURG 1791 TEL:27824104740										SIMBRA						
Birth Date: 2015/08/20			Simbradex: 117			Star:			Reg. Status: REG			FEMALE/VROULIK				
Age: 61 months			Days last calved: 447			ICP: 311			Inspection Date: 2017/02/09			Reg. No: 172201881				
Herdbook: SP			Calvings: 3			Calving dates: 17/11/14 18/09/15 19/07/28										
Horn:																
SIRE / VAAR:		WEH0427C DORSIM KING Polled KT0788 KIRIAKE KING KONG Polled MPB04130C FOUR FEET MPB04130C * Polled KT1178 KIRIAKE PRINCE Polled WC9637B WISP-WILL VIAN NS0330C SCHUBRA 0330C NS0165B SCHUBRA NS0165B Polled							DAM / MOER:		UDM94218B METSIBRA TIMON GV084C VERO TIMON Horned GV0614C VERO SALOME KT1210C KIRIAKE TANYAC Simbradex: 65 Calving dates: 15/08/20 16/11/22 17/12/18 19/11/04 ICP: 513 UDM96159B METSIBRA UDM96159B KT0353B KIRIAKE KT0353B LLW9929A ORAMSUS DOLLY					
September 2020 South African Simbra BREEDPLAN EBVS										Simbra SA - www.simbra.org / info@simbra.org / 051 446 0580/2						
2020	BW	200	400	600	MCW	MILK	SC	DC	EMA	IMF%	RBY%	SFL	NG	SW		
EBV	+0.4	+9	+17	+14	+12	+10	+0.4	--	--	--	--	+119	+32	+91		
ACC	76%	72%	69%	72%	62%	50%	38%									
BREED	+1.3	+17	+25	+33	+36	+4	+0.8	-1.1	+0.2	+0.0	+0.2	+176	+75	+123		
Seller's remarks / Verkoper se kommentaar:										R _____						
SWAAR DRAGTIG VAN KIRIAKE ROMA KT1559C																

KIRIAKE CARMEN 2										KT1074A					Lot. 28									
CH COREEJES, POSBUS 829 MAGALIESBURG 1791 TEL:27824104740															SIMBRA									
Birth Date: 2010/10/13					Simbradex: 84					Star:					Reg. Status: REG					FEMALE/VROULIK				
Age: 120 months					Days last calved: 368					ICP: 430					Inspection Date: 2013/02/04					Reg. No: 171362716				
Herdbook: F1					Calvings: 6					Calving dates: 13/11/29 15/04/14 16/04/17 17/06/13 18/09/05 19/10/15														
Horn: Scurred																								

SIRE / VAAR:

```

      *MS9450SI KYKSO KALHEI [SIM]
     /
    /
   /
  /
 /
/
*CBJ061SI JOZETTE RAHEI 061P [SIM]

```

DAM / MOER:

```

      BS98188C BEE-ES BS98188C Polled
     /
    /
   /
  /
 /
/
WEH0427C DORSIM KING Polled
 /
/
WEH0010B DORSIM CARMEN
 /
/
*KT084A KIRIAKE CARMEN Polled
 /
/
Simbradex: 73 Calving dates: 10/10/13 12/07/10 14/02/11 15/05/07
ICP: 556
 /
/
*E016 ERICO JIMSTY [SI]
 /
/
*KT0348SI KIRIAKE KT0348 [SIM]

```

September 2020 South African Simbra BREEDPLAN EBVS										Simbra SA - www.simbra.org / info@simbra.org / 051 446 0580/2				
2020	BW	200	400	600	MCW	MILK	SC	DC	EMA	IMF%	RBY%	SFL	NG	SW
EBV	+2.2	+20	+31	+46	+57	+10	+2.3	--	--	--	--	+213	+90	+143
ACC	79%	76%	74%	72%	69%	63%	42%							
BREED	+1.3	+17	+25	+33	+36	+4	+0.8	-1.1	+0.2	+0.0	+0.2	+176	+75	+123

Seller's remarks / Verkoper se kommentaar:
7 MAANDE DRAGTIG VAN KIRIAKE PRO

R _____

KIRIAKE JAKKI										KT12102C					Lot. 29									
CH COREEJES, POSBUS 829 MAGALIESBURG 1791 TEL:27824104740															SIMBRA									
Birth Date: 2012/11/20					Simbradex: 95					Star:					Reg. Status: REG					FEMALE/VROULIK				
Age: 94 months					Days last calved: 292					ICP: 429					Inspection Date: 2015/10/05					Reg. No: 171744400				
Herdbook: F3					Calvings: 5					Calving dates: 15/04/22 16/05/18 17/06/18 18/12/15 19/12/30														
Horn: Polled																								

SIRE / VAAR:

```

      DM96261C KAMAB DM96261C Polled
     /
    /
   /
  /
 /
/
DM00222 KAMAB KOJAK Polled
 /
/
DM96207C KAMAB DM96207C
 /
/
*KT0832 KIRIAKE TED Scurred
 /
/
UDM96159B METSIBRA UDM96159B
 /
/
KT0430C KIRIAKE KT0430C ***
 /
/
WC9665C WISP-WILL SAN

```

DAM / MOER:

```

      LLW0025 ORAMSUS BRAVEHEART Polled
     /
    /
   /
  /
 /
/
KT0560C KIRIAKE BOOMER Polled
 /
/
DM96220B KAMAB DM96220B Polled
 /
/
*KT0863B KIRIAKE JAKKI Polled
 /
/
Simbradex: 81 Calving dates: 11/11/09 12/11/20 14/05/12 15/06/12 16/09/06
ICP: 448 17/11/18 19/03/15
 /
/
WC98128A WISP-WILL RON
 /
/
WC03131A WISP-WILL JAKKI 3
 /
/
*WC9883 WISP-WILL JANE [SIM]

```

September 2020 South African Simbra BREEDPLAN EBVS										Simbra SA - www.simbra.org / info@simbra.org / 051 446 0580/2				
2020	BW	200	400	600	MCW	MILK	SC	DC	EMA	IMF%	RBY%	SFL	NG	SW
EBV	+0.6	+12	+19	+20	+21	+4	+0.6	--	--	--	--	+72	+32	+59
ACC	76%	73%	68%	67%	56%	53%	31%							
BREED	+1.3	+17	+25	+33	+36	+4	+0.8	-1.1	+0.2	+0.0	+0.2	+176	+75	+123

Seller's remarks / Verkoper se kommentaar:
7 MAANDE DRAGTIG VAN KIRIAKE ROMA

R _____

KIRIAKE TIMONÉ										KT1313C					Lot. 30									
CH COREEJES, POSBUS 829 MAGALIESBURG 1791 TEL:27824104740															SIMBRA									
Birth Date: 2013/03/11					Simbradex: 86					Star:					Reg. Status: REG					FEMALE/VROULIK				
Age: 91 months					Days last calved: 387					ICP: 432					Inspection Date: 2015/10/05					Reg. No: 171817869				
Herdbook: F3					Calvings: 4					Calving dates: 16/03/10 17/06/19 18/08/28 19/09/26														
Horn: Polled																								

SIRE / VAAR:

```

      UDM91246B METSIBRA UDM91246B
     /
    /
   /
  /
 /
/
UDM94218B METSIBRA TIMON
 /
/
UDM91209A METSIBRA UDM91209A ***
 /
/
*GV084C VERO TIMON Horned
 /
/
DM99102C KAMAB DM99102C
 /
/
GV0614C VERO SALOME
 /
/
VG0265B VERO ROOIKAPPIE

```

DAM / MOER:

```

      BG9136B DONKERBRUIN BG9136B
     /
    /
   /
  /
 /
/
BIN9677B SONBRI CHUNKY
 /
/
BIN9235A SONBRI BIN9235A *
 /
/
*MPB01103B FOUR-FEET CINDY 3 Polled
 /
/
Simbradex: 89 Calving dates: 03/08/07 04/10/25 05/10/08 06/09/24 07/10/05
ICP: 426 09/01/28 09/12/23 10/10/27 12/03/24 13/03/11 14/05/11
15/08/06 16/09/19
 /
/
*MULTI/SIM MULTI-SIRE [SIM]
 /
/
MPB94101A FOUR-FEET CINDY

```

September 2020 South African Simbra BREEDPLAN EBVS										Simbra SA - www.simbra.org / info@simbra.org / 051 446 0580/2				
2020	BW	200	400	600	MCW	MILK	SC	DC	EMA	IMF%	RBY%	SFL	NG	SW
EBV	+0.6	+6	+19	+19	+21	+4	+0.5	--	--	--	--	+103	+40	+27
ACC	78%	75%	69%	68%	56%	63%	32%							
BREED	+1.3	+17	+25	+33	+36	+4	+0.8	-1.1	+0.2	+0.0	+0.2	+176	+75	+123

Seller's remarks / Verkoper se kommentaar:
SWAAR DRAGTIG VAN KIRIAKE ROMA

R _____

KIRIAKE JOZI **KT16103B** **Lot. 34**

CH COREEJES, POSBUS 829 MAGALIESBURG 1791 TEL:27824104740 SIMBRA

Birth Date: 2016/11/23 **Simbradex:** 107 **Star:** **Reg. Status:** REG **FEMALE/VROULIK**
 Age: 46 months **Days last calved:** 146 **ICP:** 563 **Inspection Date:** 2020/01/22
Herdbook: F1 **Calvings:** 2 **Reg. No:** 172326498
Horn: Polled **Calving dates:** 18/11/08 20/05/24

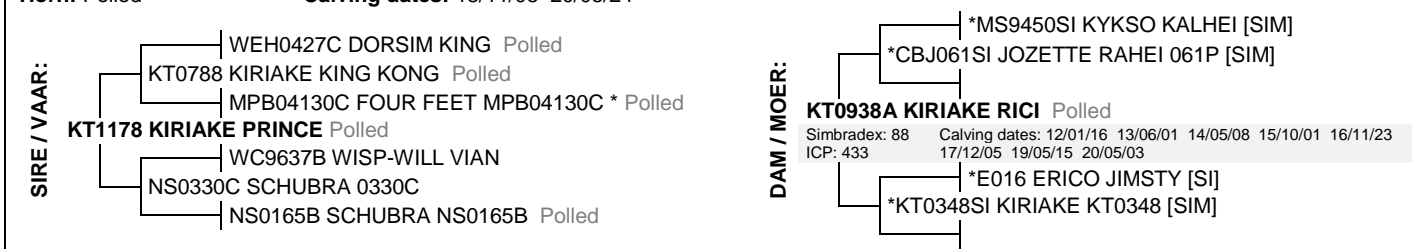

September 2020 South African Simbra BREEDPLAN EBVS Simbra SA - www.simbra.org / info@simbra.org / 051 446 0580/2

2020	BW	200	400	600	MCW	MILK	SC	DC	EMA	IMF%	RBY%	SFL	NG	SW
EBV	+2.7	+21	+44	+47	+49	+12	+2.1	--	--	--	--	+306	+103	+161
ACC	76%	72%	72%	68%	57%	52%	37%							
BREED	+1.3	+17	+25	+33	+36	+4	+0.8	-1.1	+0.2	+0.0	+0.2	+176	+75	+123

Seller's remarks / Verkoper se kommentaar:
 3 IN 1 MET BULKALF KT 2050 VAN HOMOSIGOTIESE POENA KIRIAKE ROMA. VROEG DRAGTIG VAN KIRIAKE PASCAL R _____

KIRIAKE MOULIN **KT1277B** **Lot. 35**

CH COREEJES, POSBUS 829 MAGALIESBURG 1791 TEL:27824104740 SIMBRA

Birth Date: 2012/10/14 **Simbradex:** 88 **Star:** **Reg. Status:** REG **FEMALE/VROULIK**
 Age: 96 months **Days last calved:** 172 **ICP:** 397 **Inspection Date:** 2015/10/05
Herdbook: F2 **Calvings:** 5 **Reg. No:** 171744202
Horn: Polled **Calving dates:** 15/12/23 16/10/13 17/07/13 18/11/26 20/04/28

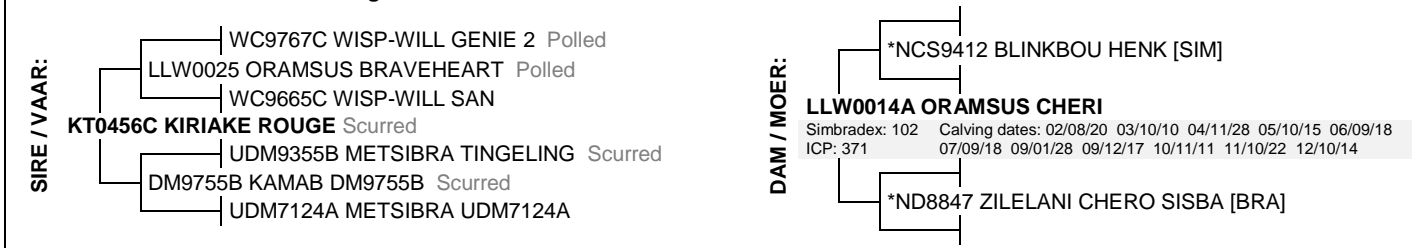

September 2020 South African Simbra BREEDPLAN EBVS Simbra SA - www.simbra.org / info@simbra.org / 051 446 0580/2

2020	BW	200	400	600	MCW	MILK	SC	DC	EMA	IMF%	RBY%	SFL	NG	SW
EBV	+0.7	+6	+13	+22	+25	+3	+0.6	--	--	--	--	+77	+49	+30
ACC	78%	74%	70%	73%	64%	59%	35%							
BREED	+1.3	+17	+25	+33	+36	+4	+0.8	-1.1	+0.2	+0.0	+0.2	+176	+75	+123

Seller's remarks / Verkoper se kommentaar:
 3 IN 1 MET VERSKALF KT2028 VAN HOMOSIGOTIESE POENA KIRIAKE PRO. VROEG DRAGTIG VAN KIRIAKE PASCAL R _____

KIRIAKE CASA **KT1486C** **Lot. 36**

CH COREEJES, POSBUS 829 MAGALIESBURG 1791 TEL:27824104740 SIMBRA

Birth Date: 2014/12/02 **Simbradex:** 87 **Star:** **Reg. Status:** REG **FEMALE/VROULIK**
 Age: 70 months **Days last calved:** 180 **ICP:** 433 **Inspection Date:** 2017/02/09
Herdbook: F3 **Calvings:** 3 **Reg. No:** 172075053
Horn: Polled **Calving dates:** 17/12/06 19/04/13 20/04/20



September 2020 South African Simbra BREEDPLAN EBVS Simbra SA - www.simbra.org / info@simbra.org / 051 446 0580/2

2020	BW	200	400	600	MCW	MILK	SC	DC	EMA	IMF%	RBY%	SFL	NG	SW
EBV	+1.9	+20	+26	+32	+28	+10	--	--	--	--	--	+152	+74	+150
ACC	76%	71%	66%	71%	60%	49%								
BREED	+1.3	+17	+25	+33	+36	+4	+0.8	-1.1	+0.2	+0.0	+0.2	+176	+75	+123

Seller's remarks / Verkoper se kommentaar:
 3 IN 1 MET BULKALF KT2023 VAN HOMOSIGOTIESE POENA KIRIAKE ROMA. 3 MAANDE DRAGTIG VAN KIRIAKE PRO R _____

KIRIAKE KATE										KT1648C				Lot. 37	
CH COREEJES, POSBUS 829 MAGALIESBURG 1791 TEL:27824104740														SIMBRA	
Birth Date: 2016/05/24		Simbradex: 93		Star:		Reg. Status: REG				FEMALE/VROULIK					
Age: 52 months		Days last calved: 145		ICP: 569		Inspection Date: 2018/01/09				Reg. No: 172388399					
Herdbook: F3		Calvings: 2													
Horn: Polled		Calving dates: 18/11/03 20/05/25													

<p>SIRE / VAAR:</p> <ul style="list-style-type: none"> WEH0427C DORSIM KING Polled KT0788 KIRIAKE KING KONG Polled MPB04130C FOUR FEET MPB04130C * Polled KT1178 KIRIAKE PRINCE Polled WC9637B WISP-WILL VIAN NS0330C SCHUBRA 0330C NS0165B SCHUBRA NS0165B Polled 	<p>DAM / MOER:</p> <ul style="list-style-type: none"> *CBJ061SI JOZETTE RAHEI 061P [SIM] KT0949A KIRIAKE ROCCO Scurred NS0165B SCHUBRA NS0165B ** Polled KT1280B KIRIAKE KAME Polled Simbradex: 86 Calving dates: 15/05/18 16/05/24 17/06/24 18/08/08 20/07/01 ICP: 468 VSS0610A SUNRISE CORRIE P Polled KT0978B KIRIAKE KAMI Polled KT0245C KIRIAKE KT0245C Polled
---	--

September 2020 South African Simbra BREEDPLAN EBVS														Simbra SA - www.simbra.org / info@simbra.org / 051 446 0580/2	
2020	BW	200	400	600	MCW	MILK	SC	DC	EMA	IMF%	RBY%	SFL	NG	SW	
EBV	+0.7	+8	+17	+21	+24	+10	+0.9	--	--	--	--	+139	+45	+85	
ACC	76%	71%	70%	67%	54%	46%	39%								
BREED	+1.3	+17	+25	+33	+36	+4	+0.8	-1.1	+0.2	+0.0	+0.2	+176	+75	+123	

Seller's remarks / Verkoper se kommentaar:
 3 IN 1 MET VERSKALF KT2052 VAN HOMOSIGOTIESE POENA KIRIAKE ROMA. VROEG DRAGTIG VAN KIRIAKE PASCAL

R _____

KIRIAKE POSH										KT1654C				Lot. 38	
CH COREEJES, POSBUS 829 MAGALIESBURG 1791 TEL:27824104740														SIMBRA	
Birth Date: 2016/06/28		Simbradex: 98		Star:		Reg. Status: REG				FEMALE/VROULIK					
Age: 51 months		Days last calved: 169		ICP: 629		Inspection Date: 2018/01/09				Reg. No: 172279416					
Herdbook: F3		Calvings: 2													
Horn: Polled		Calving dates: 18/08/11 20/05/01													

<p>SIRE / VAAR:</p> <ul style="list-style-type: none"> WEH0427C DORSIM KING Polled KT0788 KIRIAKE KING KONG Polled MPB04130C FOUR FEET MPB04130C * Polled KT1178 KIRIAKE PRINCE Polled WC9637B WISP-WILL VIAN NS0330C SCHUBRA 0330C NS0165B SCHUBRA NS0165B Polled 	<p>DAM / MOER:</p> <ul style="list-style-type: none"> CHD02146C CORZEL CHD02146C Polled VSS0610A SUNRISE CORRIE P Polled *VSS99641SI SUNRISE VSS99641 [BASIS] KT1077B KIRIAKE CORNÉ Polled Simbradex: 65 Calving dates: 13/07/03 16/06/28 17/06/01 18/05/31 19/11/27 ICP: 585 UDM96159B METSIBRA UDM96159B KT0316A KIRIAKE KT0316A *CG9810 HESCOR CG9810 [BRA]
---	---

September 2020 South African Simbra BREEDPLAN EBVS														Simbra SA - www.simbra.org / info@simbra.org / 051 446 0580/2	
2020	BW	200	400	600	MCW	MILK	SC	DC	EMA	IMF%	RBY%	SFL	NG	SW	
EBV	+1.1	+16	+23	+23	+17	+10	+0.4	--	--	--	--	+175	+65	+152	
ACC	75%	72%	69%	72%	62%	51%	37%								
BREED	+1.3	+17	+25	+33	+36	+4	+0.8	-1.1	+0.2	+0.0	+0.2	+176	+75	+123	

Seller's remarks / Verkoper se kommentaar:
 MET BULKALF KT 2034 VAN NIEMANDIA TINTIN TN162. MOONTLIK VROEG DRAGTIG VAN KIRIAKE PASCAL

R _____

KIRIAKE ROLETTE										KT1524B				Lot. 39	
CH COREEJES, POSBUS 829 MAGALIESBURG 1791 TEL:27824104740														SIMBRA	
Birth Date: 2015/04/02		Simbradex: 90		Star:		Reg. Status: REG				FEMALE/VROULIK					
Age: 66 months		Days last calved: 118		ICP: 408		Inspection Date: 2017/02/09				Reg. No: 172126864					
Herdbook: F2		Calvings: 3													
Horn: Polled		Calving dates: 18/03/28 19/06/23 20/06/21													

<p>SIRE / VAAR:</p> <ul style="list-style-type: none"> *MS9450SI KYKSO KALHEI [SIM] *CBJ061SI JOZETTE RAHEI 061P [SIM] KT1118A KIRIAKE RICO WC9942C WISP-WILL COEN Polled KT0310C KIRIAKE KT0310C DM96220B KAMAB DM96220B Polled 	<p>DAM / MOER:</p> <ul style="list-style-type: none"> BS98188C BEE-ES BS98188C Polled WEH0427C DORSIM KING Polled WEH0010B DORSIM CARMEN KT0810C KIRIAKE TANTE Horned Simbradex: 99 Calving dates: 11/01/25 12/01/04 13/05/05 14/03/17 15/04/02 ICP: 359 16/02/11 17/01/13 17/12/29 19/01/08 19/11/22 UDM96159B METSIBRA UDM96159B KT0230B KIRIAKE KT0230B Polled LLW001A ORAMSUS TANTI
--	--

September 2020 South African Simbra BREEDPLAN EBVS														Simbra SA - www.simbra.org / info@simbra.org / 051 446 0580/2	
2020	BW	200	400	600	MCW	MILK	SC	DC	EMA	IMF%	RBY%	SFL	NG	SW	
EBV	+1.3	+15	+22	+35	+38	+7	+0.8	--	--	--	--	+125	+73	+95	
ACC	76%	72%	70%	67%	54%	54%	27%								
BREED	+1.3	+17	+25	+33	+36	+4	+0.8	-1.1	+0.2	+0.0	+0.2	+176	+75	+123	

Seller's remarks / Verkoper se kommentaar:
 MET BULKALF KT2066 VAN HOMOSIGOTIESE POENA KIRIAKE PRO. MOONTLIK VROEG DRAGTIG VAN KIRIAKE PASCAL

R _____

KIRIAKE TANTO **KT1323** **Lot. 40**

CH COREEJES, POSBUS 829 MAGALIESBURG 1791 TEL:27824104740 SIMBRA

Birth Date: 2013/05/05 **Simbradex:** 96 **Star:** **Reg. Status:** REG **FEMALE/VROULIK**
 Age: 89 months **Days last calved:** 168 **ICP:** 390 **Inspection Date:** 2015/10/05
Herdbook: SP **Calvings:** 5 **Reg. No:** 171817786
Horn: **Calving dates:** 16/01/26 17/06/24 18/06/10 19/06/07 20/05/02

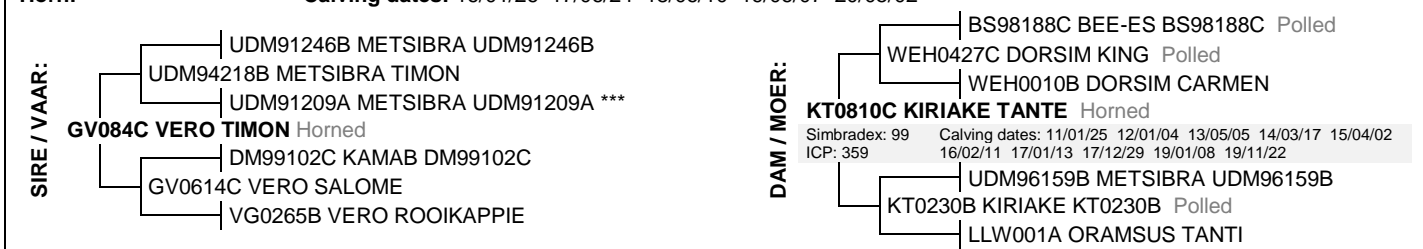

September 2020 South African Simbra BREEDPLAN EBVS Simbra SA - www.simbra.org / info@simbra.org / 051 446 0580/2

2020	BW	200	400	600	MCW	MILK	SC	DC	EMA	IMF%	RBY%	SFL	NG	SW
EBV	+0.2	+7	+16	+21	+26	+8	+0.5	--	--	--	--	+76	+37	+40
ACC	79%	76%	74%	75%	63%	62%	43%							
BREED	+1.3	+17	+25	+33	+36	+4	+0.8	-1.1	+0.2	+0.0	+0.2	+176	+75	+123

Seller's remarks / Verkoper se kommentaar:
 3 IN 1 MET VERSKALF KT2031 VAN HOMOSIGOTIESE POENA KIRIAKE ROMA. DRAGTIG VAN KIRIAKE PASCAL R _____

KIRIAKE TUNÈ **KT1330B** **Lot. 41**

CH COREEJES, POSBUS 829 MAGALIESBURG 1791 TEL:27824104740 SIMBRA

Birth Date: 2013/05/20 **Simbradex:** 90 **Star:** **Reg. Status:** REG **FEMALE/VROULIK**
 Age: 88 months **Days last calved:** 389 **ICP:** 393 **Inspection Date:** 2019/05/01
Herdbook: F2 **Calvings:** 4 **Reg. No:** 171817851
Horn: **Calving dates:** 16/07/04 17/07/20 18/08/25 19/09/24

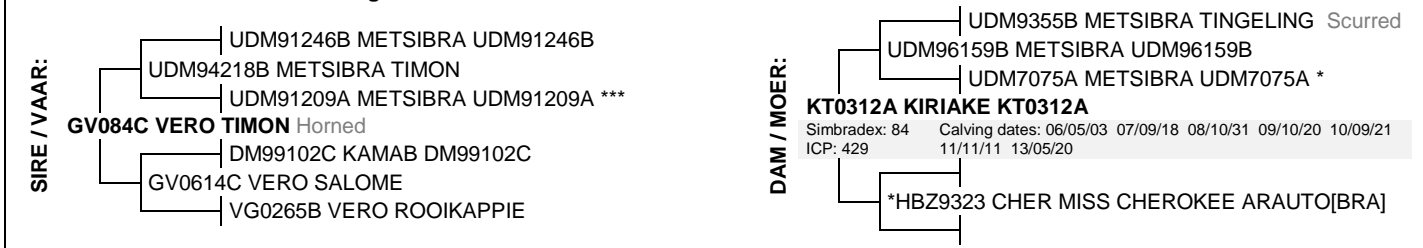

September 2020 South African Simbra BREEDPLAN EBVS Simbra SA - www.simbra.org / info@simbra.org / 051 446 0580/2

2020	BW	200	400	600	MCW	MILK	SC	DC	EMA	IMF%	RBY%	SFL	NG	SW
EBV	-0.4	+6	+16	+18	+19	+2	+0.1	--	--	--	--	+80	+45	+25
ACC	78%	73%	71%	73%	63%	56%	33%							
BREED	+1.3	+17	+25	+33	+36	+4	+0.8	-1.1	+0.2	+0.0	+0.2	+176	+75	+123

Seller's remarks / Verkoper se kommentaar:
 7 MAANDE DRAGTIG VAN KIRIAKE ROMA R _____

KIRIAKE JANÉ **KT111C** **Lot. 42**

CH COREEJES, POSBUS 829 MAGALIESBURG 1791 TEL:27824104740 SIMBRA

Birth Date: 2011/01/04 **Simbradex:** 98 **Star:** **Reg. Status:** REG **FEMALE/VROULIK**
 Age: 117 months **Days last calved:** 331 **ICP:** 362 **Inspection Date:** 2013/02/04
Herdbook: F3 **Calvings:** 7 **Reg. No:** 171443482
Horn: Polled **Calving dates:** 13/12/15 14/11/30 15/09/03 16/12/01 17/11/13 18/11/02 19/11/21

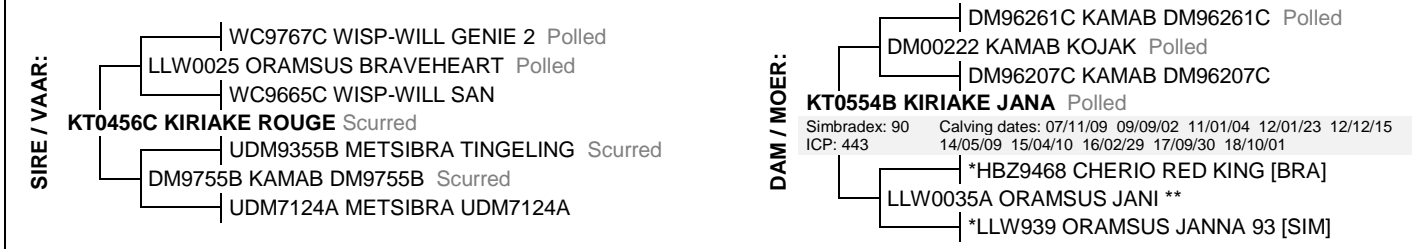

September 2020 South African Simbra BREEDPLAN EBVS Simbra SA - www.simbra.org / info@simbra.org / 051 446 0580/2

2020	BW	200	400	600	MCW	MILK	SC	DC	EMA	IMF%	RBY%	SFL	NG	SW
EBV	+0.1	+9	+14	+19	+25	+6	+0.4	--	--	--	--	+52	+27	+45
ACC	80%	76%	72%	74%	72%	65%	29%							
BREED	+1.3	+17	+25	+33	+36	+4	+0.8	-1.1	+0.2	+0.0	+0.2	+176	+75	+123

Seller's remarks / Verkoper se kommentaar:
 7 MAANDE DRAGTIG VAN KIRIAKE ROMA R _____

KIRIAKE DIANE										KT138B					Lot. 43																																																																										
CH COREEJES, POSBUS 829 MAGALIESBURG 1791 TEL:27824104740															SIMBRA																																																																										
Birth Date: 2013/01/26					Simbradex: 99					Star:					Reg. Status: REG					FEMALE/VROULIK																																																																					
Age: 92 months					Days last calved: 331					ICP: 387					Inspection Date: 2015/10/05					Reg. No: 171755976																																																																					
Herdbook: F2					Calvings: 5					Calving dates: 15/08/26 16/11/24 17/09/23 18/08/21 19/11/21																																																																															
Horn: Polled																																																																																									
SIRE / VAAR: *TRS8576BB EL-SIERRA 7685 [BRA] *DVB9743BB DAMVIEW KITCHEN BOY 4397 [BRA] GV0824A VERO DANTé Horned *E9884 ERICO PRIMAL [SIM] *VG0420SI VERO MADDIE [SI]										DAM / MOER: DM96261C KAMAB DM96261C Polled DM00222 KAMAB KOJAK Polled DM96207C KAMAB DM96207C KT0520B KIRIAKE KT0520B Polled Simbradex: 42 Calving dates: 09/01/12 10/08/18 13/01/26 ICP: 738 UDM96159B METSIBRA UDM96159B KT0135A KIRIAKE (P) KT0135A Horned *PJF981 FARBRO PJF981 [SIM]																																																																															
September 2020 South African Simbra BREEDPLAN EBVS															Simbra SA - www.simbra.org / info@simbra.org / 051 446 0580/2																																																																										
<table border="1" style="width:100%; border-collapse: collapse; text-align: center;"> <thead> <tr> <th>2020</th><th>BW</th><th>200</th><th>400</th><th>600</th><th>MCW</th><th>MILK</th><th>SC</th><th>DC</th><th>EMA</th><th>IMF%</th><th>RBY%</th><th>SFL</th><th>NG</th><th>SW</th> </tr> </thead> <tbody> <tr> <td>EBV</td><td>+0.1</td><td>+11</td><td>+16</td><td>+25</td><td>+25</td><td>-1</td><td>--</td><td>--</td><td>--</td><td>--</td><td>--</td><td>+76</td><td>+59</td><td>+50</td> </tr> <tr> <td>ACC</td><td>77%</td><td>71%</td><td>65%</td><td>65%</td><td>52%</td><td>52%</td><td></td><td></td><td></td><td></td><td></td><td></td><td></td><td></td> </tr> <tr> <td>BREED</td><td>+1.3</td><td>+17</td><td>+25</td><td>+33</td><td>+36</td><td>+4</td><td>+0.8</td><td>-1.1</td><td>+0.2</td><td>+0.0</td><td>+0.2</td><td>+176</td><td>+75</td><td>+123</td> </tr> </tbody> </table>															2020	BW	200	400	600	MCW	MILK	SC	DC	EMA	IMF%	RBY%	SFL	NG	SW	EBV	+0.1	+11	+16	+25	+25	-1	--	--	--	--	--	+76	+59	+50	ACC	77%	71%	65%	65%	52%	52%									BREED	+1.3	+17	+25	+33	+36	+4	+0.8	-1.1	+0.2	+0.0	+0.2	+176	+75	+123															
2020	BW	200	400	600	MCW	MILK	SC	DC	EMA	IMF%	RBY%	SFL	NG	SW																																																																											
EBV	+0.1	+11	+16	+25	+25	-1	--	--	--	--	--	+76	+59	+50																																																																											
ACC	77%	71%	65%	65%	52%	52%																																																																																			
BREED	+1.3	+17	+25	+33	+36	+4	+0.8	-1.1	+0.2	+0.0	+0.2	+176	+75	+123																																																																											
Seller's remarks / Verkoper se kommentaar: DRAGTIG VAN KIRIAKE SHANE															R _____																																																																										

BIANDI 1367										JVD1367					Lot. 44																																																																										
CH COREEJES, POSBUS 829 MAGALIESBURG 1791 TEL:27824104740															SIMBRA																																																																										
Birth Date: 2013/05/13					Simbradex: 92					Star:					Reg. Status: REG					FEMALE/VROULIK																																																																					
Age: 89 months					Days last calved: 454					ICP: 445					Inspection Date: 2015/02/18					Reg. No: 171809072																																																																					
Herdbook: SP					Calvings: 4					Calving dates: 15/11/26 17/06/28 18/07/03 19/07/21																																																																															
Horn: Polled																																																																																									
SIRE / VAAR: +1977758 HR POWER HOUSE 1 Polled 2144815 LM FULLHOUSE 5L/133 Polled +1809824 LM ROBS MUNECA 3E/89 Polled JVD0856C BIANDI NIKUS Polled UDM91314B METSIBRA UDM91314B DM9716B KAMAB DM9716B ** UDM91630A METSIBRA UDM91630A										DAM / MOER: ARC96512B EXITO ARC96512B DM02289C KAMAB MAKIATO DM99365B KAMAB DM99365B JVD1077C BIANDI JVD1077C Horned Simbradex: 91 Calving dates: 13/05/13 14/10/05 ICP: 510 UDM91246B METSIBRA UDM91246B DM97300B KAMAB DM97300B UDM93202A METSIBRA UDM93202A Scurred																																																																															
September 2020 South African Simbra BREEDPLAN EBVS															Simbra SA - www.simbra.org / info@simbra.org / 051 446 0580/2																																																																										
<table border="1" style="width:100%; border-collapse: collapse; text-align: center;"> <thead> <tr> <th>2020</th><th>BW</th><th>200</th><th>400</th><th>600</th><th>MCW</th><th>MILK</th><th>SC</th><th>DC</th><th>EMA</th><th>IMF%</th><th>RBY%</th><th>SFL</th><th>NG</th><th>SW</th> </tr> </thead> <tbody> <tr> <td>EBV</td><td>+1.7</td><td>+19</td><td>+25</td><td>+36</td><td>+40</td><td>+5</td><td>+0.7</td><td>--</td><td>-0.4</td><td>--</td><td>+0.7</td><td>+114</td><td>+66</td><td>+105</td> </tr> <tr> <td>ACC</td><td>78%</td><td>73%</td><td>70%</td><td>74%</td><td>63%</td><td>54%</td><td>40%</td><td></td><td>29%</td><td></td><td>35%</td><td></td><td></td><td></td> </tr> <tr> <td>BREED</td><td>+1.3</td><td>+17</td><td>+25</td><td>+33</td><td>+36</td><td>+4</td><td>+0.8</td><td>-1.1</td><td>+0.2</td><td>+0.0</td><td>+0.2</td><td>+176</td><td>+75</td><td>+123</td> </tr> </tbody> </table>															2020	BW	200	400	600	MCW	MILK	SC	DC	EMA	IMF%	RBY%	SFL	NG	SW	EBV	+1.7	+19	+25	+36	+40	+5	+0.7	--	-0.4	--	+0.7	+114	+66	+105	ACC	78%	73%	70%	74%	63%	54%	40%		29%		35%				BREED	+1.3	+17	+25	+33	+36	+4	+0.8	-1.1	+0.2	+0.0	+0.2	+176	+75	+123															
2020	BW	200	400	600	MCW	MILK	SC	DC	EMA	IMF%	RBY%	SFL	NG	SW																																																																											
EBV	+1.7	+19	+25	+36	+40	+5	+0.7	--	-0.4	--	+0.7	+114	+66	+105																																																																											
ACC	78%	73%	70%	74%	63%	54%	40%		29%		35%																																																																														
BREED	+1.3	+17	+25	+33	+36	+4	+0.8	-1.1	+0.2	+0.0	+0.2	+176	+75	+123																																																																											
Seller's remarks / Verkoper se kommentaar: 7 MAANDE DRAGTIG VAN KIRIAKE PRO															R _____																																																																										

KIRIAKE CHIC										KT1726B					Lot. 45																																																																										
CH COREEJES, POSBUS 829 MAGALIESBURG 1791 TEL:27824104740															SIMBRA																																																																										
Birth Date: 2017/06/17					Simbradex: 110					Star:					Reg. Status: REG					FEMALE/VROULIK																																																																					
Age: 40 months					Days last calved: 315					ICP:					Inspection Date: 2020/01/22					Reg. No: 172391385																																																																					
Herdbook: F2					Calvings: 1					Calving dates: 19/12/07																																																																															
Horn: Polled																																																																																									
SIRE / VAAR: WEH0427C DORSIM KING Polled KT0788 KIRIAKE KING KONG Polled MPB04130C FOUR FEET MPB04130C * Polled KT1178 KIRIAKE PRINCE Polled WC9637B WISP-WILL VIAN NS0330C SCHUBRA 0330C NS0165B SCHUBRA NS0165B Polled										DAM / MOER: *MS9450SI KYKSO KALHEI [SIM] *CBJ061SI JOZETTE RAHEI 061P [SIM] KT1132A KIRIAKE RATUM Simbradex: 69 Calving dates: 14/11/12 16/04/10 17/06/17 18/09/22 20/03/14 ICP: 488 WC9942C WISP-WILL COEN Polled KT0250 KIRIAKE KT0250 Polled DM96198C KAMAB DM96198C ***																																																																															
September 2020 South African Simbra BREEDPLAN EBVS															Simbra SA - www.simbra.org / info@simbra.org / 051 446 0580/2																																																																										
<table border="1" style="width:100%; border-collapse: collapse; text-align: center;"> <thead> <tr> <th>2020</th><th>BW</th><th>200</th><th>400</th><th>600</th><th>MCW</th><th>MILK</th><th>SC</th><th>DC</th><th>EMA</th><th>IMF%</th><th>RBY%</th><th>SFL</th><th>NG</th><th>SW</th> </tr> </thead> <tbody> <tr> <td>EBV</td><td>+2.7</td><td>+23</td><td>+37</td><td>+50</td><td>+51</td><td>+13</td><td>+1.7</td><td>--</td><td>--</td><td>--</td><td>--</td><td>+236</td><td>+109</td><td>+168</td> </tr> <tr> <td>ACC</td><td>75%</td><td>71%</td><td>71%</td><td>73%</td><td>62%</td><td>50%</td><td>38%</td><td></td><td></td><td></td><td></td><td></td><td></td><td></td> </tr> <tr> <td>BREED</td><td>+1.3</td><td>+17</td><td>+25</td><td>+33</td><td>+36</td><td>+4</td><td>+0.8</td><td>-1.1</td><td>+0.2</td><td>+0.0</td><td>+0.2</td><td>+176</td><td>+75</td><td>+123</td> </tr> </tbody> </table>															2020	BW	200	400	600	MCW	MILK	SC	DC	EMA	IMF%	RBY%	SFL	NG	SW	EBV	+2.7	+23	+37	+50	+51	+13	+1.7	--	--	--	--	+236	+109	+168	ACC	75%	71%	71%	73%	62%	50%	38%								BREED	+1.3	+17	+25	+33	+36	+4	+0.8	-1.1	+0.2	+0.0	+0.2	+176	+75	+123															
2020	BW	200	400	600	MCW	MILK	SC	DC	EMA	IMF%	RBY%	SFL	NG	SW																																																																											
EBV	+2.7	+23	+37	+50	+51	+13	+1.7	--	--	--	--	+236	+109	+168																																																																											
ACC	75%	71%	71%	73%	62%	50%	38%																																																																																		
BREED	+1.3	+17	+25	+33	+36	+4	+0.8	-1.1	+0.2	+0.0	+0.2	+176	+75	+123																																																																											
Seller's remarks / Verkoper se kommentaar: DRAGTIG VAN KIRIAKE PASCAL															R _____																																																																										

KIRIAKE CANDI										KT1742				Lot. 46	
CH COREEJES, POSBUS 829 MAGALIESBURG 1791 TEL:27824104740										SIMBRA					
Birth Date: 2017/07/11		Simbradex: 118		Star:		Reg. Status: REG				FEMALE/VROULIK					
Age: 39 months		Days last calved: 366		ICP:		Inspection Date: 2020/01/22				Reg. No: 172442014					
Herdbook: SP		Calvings: 1		Calving dates: 19/10/17		Horn: Polled									
SIRE / VAAR:		WEH0427C DORSIM KING Polled KT0788 KIRIAKE KING KONG Polled MPB04130C FOUR FEET MPB04130C * Polled KT1178 KIRIAKE PRINCE Polled WC9637B WISP-WILL VIAN NS0330C SCHUBRA 0330C NS0165B SCHUBRA NS0165B Polled								DAM / MOER:		BS92269B BEE-ES BS92269B Polled BS9916C BEE-ES BS9916C BS9698B BEE-ES BS9698B *** MPB04130C FOUR FEET MPB04130C * Polled Simbradex: 90 Calving dates: 07/12/15 08/12/03 09/10/28 10/09/24 11/10/23 ICP: 400 13/04/22 14/05/11 15/04/09 16/04/06 17/07/11 18/08/12 19/12/31 BIN9677B SONBRI CHUNKY MPB01103B FOUR-FEET CINDY 3 Polled MPB94101A FOUR-FEET CINDY			
September 2020 South African Simbra BREEDPLAN EBVS										Simbra SA - www.simbra.org / info@simbra.org / 051 446 0580/2					
2020	BW	200	400	600	MCW	MILK	SC	DC	EMA	IMF%	RBY%	SFL	NG	SW	
EBV	+1.9	+13	+23	+28	+21	+7	+0.8	--	--	--	--	+146	+73	+98	
ACC	76%	73%	72%	74%	62%	53%	40%								
BREED	+1.3	+17	+25	+33	+36	+4	+0.8	-1.1	+0.2	+0.0	+0.2	+176	+75	+123	
Seller's remarks / Verkoper se kommentaar: DRAGTIG VAN KIRIAKE PASCAL										R					

KIRIAKE PAIGE										KT15102B				Lot. 47	
CH COREEJES, POSBUS 829 MAGALIESBURG 1791 TEL:27824104740										SIMBRA					
Birth Date: 2015/10/22		Simbradex: 100		Star:		Reg. Status: REG				FEMALE/VROULIK					
Age: 59 months		Days last calved: 453		ICP: 426		Inspection Date: 2017/02/09				Reg. No: 172202186					
Herdbook: F2		Calvings: 2		Calving dates: 18/05/22 19/07/22		Horn: Polled									
SIRE / VAAR:		WEH0427C DORSIM KING Polled KT0788 KIRIAKE KING KONG Polled MPB04130C FOUR FEET MPB04130C * Polled KT1178 KIRIAKE PRINCE Polled WC9637B WISP-WILL VIAN NS0330C SCHUBRA 0330C NS0165B SCHUBRA NS0165B Polled								DAM / MOER:		*MS9450SI KYKSO KALHEI [SIM] *CBJ061SI JOZETTE RAHEI 061P [SIM] KT10120A KIRIAKE ROLEX Scurred Simbradex: 99 Calving dates: 13/07/04 14/12/07 15/10/22 ICP: 420 DM96261C KAMAB DM96261C Polled DM99264C KAMAB DM99264C *** DM96198C KAMAB DM96198C ***			
September 2020 South African Simbra BREEDPLAN EBVS										Simbra SA - www.simbra.org / info@simbra.org / 051 446 0580/2					
2020	BW	200	400	600	MCW	MILK	SC	DC	EMA	IMF%	RBY%	SFL	NG	SW	
EBV	+1.9	+19	+31	+40	+40	+10	+1.5	--	--	--	--	+177	+84	+128	
ACC	75%	71%	67%	71%	61%	50%	38%								
BREED	+1.3	+17	+25	+33	+36	+4	+0.8	-1.1	+0.2	+0.0	+0.2	+176	+75	+123	
Seller's remarks / Verkoper se kommentaar: SWAAR DRAGTIG VAN KIRIAKE ROMA										R					

KIRIAKE JAME										KT15131C				Lot. 48	
CH COREEJES, POSBUS 829 MAGALIESBURG 1791 TEL:27824104740										SIMBRA					
Birth Date: 2015/12/22		Simbradex: 96		Star:		Reg. Status: REG				FEMALE/VROULIK					
Age: 57 months		Days last calved: 341		ICP: 374		Inspection Date: 2018/01/09				Reg. No: 172225278					
Herdbook: F3		Calvings: 2		Calving dates: 18/11/02 19/11/11		Horn:									
SIRE / VAAR:		DM99102C KAMAB DM99102C DM03407C KAMAB THABISO DM96250B KAMAB DM96250B JVD0995B BIANDI SHABULA Horned JVD0015A BIANDI WENDY ***								DAM / MOER:		DDD019 BELLE OMBRE JARED FM04172 STEFMAR BOLANI Horned FM0128C STEFMAR 0128C JVD08105C BIANDI JVD08105C Horned Simbradex: 93 Calving dates: 11/03/20 12/05/22 13/10/19 14/11/17 15/12/22 ICP: 413 16/11/10 17/10/16 18/11/09 20/03/29 UDM89116A METSIBRA UDM89116A UDM94240B METSIBRA UDM94240B UDM8846A METSIBRA UDM 8846A			
September 2020 South African Simbra BREEDPLAN EBVS										Simbra SA - www.simbra.org / info@simbra.org / 051 446 0580/2					
2020	BW	200	400	600	MCW	MILK	SC	DC	EMA	IMF%	RBY%	SFL	NG	SW	
EBV	+1.4	+14	+19	+29	+37	+2	+0.9	--	-0.7	--	-0.2	+148	+56	+98	
ACC	75%	72%	69%	73%	64%	52%	43%		29%		33%				
BREED	+1.3	+17	+25	+33	+36	+4	+0.8	-1.1	+0.2	+0.0	+0.2	+176	+75	+123	
Seller's remarks / Verkoper se kommentaar: SWAAR DRAGTIG VAN KIRIAKE ROMA										R					

KIRIAKE TESSA										KT189			Lot. 49	
CH COREEJES, POSBUS 829 MAGALIESBURG 1791 TEL:27824104740										SIMBRA				
Birth Date: 2018/04/01		Simbradex:		Star:		Reg. Status: REG			FEMALE/VROULIK					
Age: 30 months		Days last calved:		ICP:		Inspection Date: 2020/01/22			Reg. No: 172575367					
Herdbook: F2		Calvings:		Calving dates:										
Horn: Polled														

<p>SIRE / VAAR:</p> <ul style="list-style-type: none"> DM96261C KAMAB DM96261C Polled DM00222 KAMAB KOJAK Polled DM96207C KAMAB DM96207C KT0832 KIRIAKE TED Scurred UDM96159B METSIBRA UDM96159B KT0430C KIRIAKE KT0430C *** WC9665C WISP-WILL SAN 	<p>DAM / MOER:</p> <ul style="list-style-type: none"> *GH0620SI BLENHEIM GH0620 [SI] *WEH0923SI DORSIM TANDEM [SI] KT1224A KIRIAKE TANYA 4 Polled Simbradex: 85 Calving dates: 15/08/19 16/12/08 18/04/01 19/02/19 20/02/23 ICP: 413 UDM96159B METSIBRA UDM96159B KT0540B KIRIAKE MICAELA LLW9928A ORAMSUS MICHELLè **
---	--

September 2020 South African Simbra BREEDPLAN EBVS										Simbra SA - www.simbra.org / info@simbra.org / 051 446 0580/2				
2020	BW	200	400	600	MCW	MILK	SC	DC	EMA	IMF%	RBY%	SFL	NG	SW
EBV	+0.8	+14	+19	+20	+20	+3	+0.6	--	--	--	--	+98	+39	+87
ACC	72%	69%	68%	70%	60%	46%	25%							
BREED	+1.3	+17	+25	+33	+36	+4	+0.8	-1.1	+0.2	+0.0	+0.2	+176	+75	+123

Seller's remarks / Verkoper se kommentaar:
SWAAR DRAGTIG VAN KIRIAKE PRO

R _____

KIRIAKE CLARA										KT1717			Lot. 50	
CH COREEJES, POSBUS 829 MAGALIESBURG 1791 TEL:27824104740										SIMBRA				
Birth Date: 2017/05/02		Simbradex: 82		Star:		Reg. Status: REG			FEMALE/VROULIK					
Age: 41 months		Days last calved: 81		ICP:		Inspection Date: 2020/01/22			Reg. No: 172391237					
Herdbook: SP		Calvings: 1		Calving dates: 20/07/28										
Horn: Polled														

<p>SIRE / VAAR:</p> <ul style="list-style-type: none"> WEH0427C DORSIM KING Polled KT0788 KIRIAKE KING KONG Polled MPB04130C FOUR FEET MPB04130C * Polled KT1178 KIRIAKE PRINCE Polled WC9637B WISP-WILL VIAN NS0330C SCHUBRA 0330C NS0165B SCHUBRA NS0165B Polled 	<p>DAM / MOER:</p> <ul style="list-style-type: none"> BS98115 BEE-ES BS98115 BS0388 BEE-ES BS0388 Scurred BS95167C BEE-ES BS95167C Polled KT0833 KIRIAKE CANDERELLE 2 Polled Simbradex: 65 Calving dates: 11/09/24 13/05/30 14/11/13 15/10/02 17/05/02 ICP: 512 18/08/04 20/02/16 DM00222 KAMAB KOJAK Polled KT0517 KIRIAKE CANDERELLE Polled KT029C KIRIAKE KT029C
---	--

September 2020 South African Simbra BREEDPLAN EBVS										Simbra SA - www.simbra.org / info@simbra.org / 051 446 0580/2				
2020	BW	200	400	600	MCW	MILK	SC	DC	EMA	IMF%	RBY%	SFL	NG	SW
EBV	+0.2	+8	+15	+14	+16	+7	+0.5	--	--	--	--	+98	+26	+68
ACC	73%	71%	70%	72%	61%	49%	37%							
BREED	+1.3	+17	+25	+33	+36	+4	+0.8	-1.1	+0.2	+0.0	+0.2	+176	+75	+123

Seller's remarks / Verkoper se kommentaar:
MET VERSKALF VAN KIRIAKE PRO

R _____

KIRIAKE NIKE										KT178			Lot. 51	
CH COREEJES, POSBUS 829 MAGALIESBURG 1791 TEL:27824104740										SIMBRA				
Birth Date: 2017/03/25		Simbradex: 104		Star:		Reg. Status: REG			FEMALE/VROULIK					
Age: 42 months		Days last calved: 337		ICP:		Inspection Date: 2020/01/22			Reg. No: 172391203					
Herdbook: SP		Calvings: 1		Calving dates: 19/11/15										
Horn: Polled														

<p>SIRE / VAAR:</p> <ul style="list-style-type: none"> WEH0427C DORSIM KING Polled KT0788 KIRIAKE KING KONG Polled MPB04130C FOUR FEET MPB04130C * Polled KT1178 KIRIAKE PRINCE Polled WC9637B WISP-WILL VIAN NS0330C SCHUBRA 0330C NS0165B SCHUBRA NS0165B Polled 	<p>DAM / MOER:</p> <ul style="list-style-type: none"> WC9767C WISP-WILL GENIE 2 Polled LLW0025 ORAMSUS BRAVEHEART Polled WC9665C WISP-WILL SAN KT043C KIRIAKE KT043C Polled Simbradex: 88 Calving dates: 06/10/14 08/03/10 09/06/02 10/06/30 11/06/10 ICP: 424 12/05/27 13/09/27 14/10/10 15/11/06 17/03/25 UDM9355B METSIBRA TINGELING Scurred DM9758B KAMAB DM9758B UDM9259A METSIBRA UDM9259A *
---	---

September 2020 South African Simbra BREEDPLAN EBVS										Simbra SA - www.simbra.org / info@simbra.org / 051 446 0580/2				
2020	BW	200	400	600	MCW	MILK	SC	DC	EMA	IMF%	RBY%	SFL	NG	SW
EBV	+1.2	+12	+21	+23	+19	+10	+0.9	--	--	--	--	+145	+55	+107
ACC	74%	70%	69%	71%	61%	54%	39%							
BREED	+1.3	+17	+25	+33	+36	+4	+0.8	-1.1	+0.2	+0.0	+0.2	+176	+75	+123

Seller's remarks / Verkoper se kommentaar:
3 IN 1 MET VERSKALF KT1987 VAN HOMOSIGOTIESE POENA ROMA. DRAGTIG VAN KIRIAKE PASCAL

R _____

KIRIAKE FINESSE										KT1745			Lot. 52	
CH COREEJES, POSBUS 829 MAGALIESBURG 1791 TEL:27824104740										SIMBRA				
Birth Date: 2017/07/20		Simbradex: 121		Star:		Reg. Status: REG			FEMALE/VROULIK					
Age: 38 months		Days last calved: 391		ICP:		Inspection Date: 2019/08/29			Reg. No: 172629974					
Herdbook: F3		Calvings: 1		Calving dates: 19/09/22										
Horn: Polled														
SIRE / VAAR:		WEH0427C DORSIM KING Polled KT0788 KIRIAKE KING KONG Polled MPB04130C FOUR FEET MPB04130C * Polled KT1178 KIRIAKE PRINCE Polled WC9637B WISP-WILL VIAN NS0330C SCHUBRA 0330C NS0165B SCHUBRA NS0165B Polled				DAM / MOER:		UDM94218B METSIBRA TIMON GV084C VERO TIMON Horned GV0614C VERO SALOME KT1330B KIRIAKE TUNÈ Simbradex: 90 Calving dates: 16/07/04 17/07/20 18/08/25 19/09/24 ICP: 393 UDM96159B METSIBRA UDM96159B KT0312A KIRIAKE KT0312A *HBZ9323 CHER MISS CHEROKEE ARAUTO[BRA]						
September 2020 South African Simbra BREEDPLAN EBVS										Simbra SA - www.simbra.org / info@simbra.org / 051 446 0580/2				
2020	BW	200	400	600	MCW	MILK	SC	DC	EMA	IMF%	RBY%	SFL	NG	SW
EBV	+0.7	+10	+20	+21	+20	+7	+0.5	--	--	--	--	+118	+48	+74
ACC	72%	65%	61%	62%	51%	49%	37%							
BREED	+1.3	+17	+25	+33	+36	+4	+0.8	-1.1	+0.2	+0.0	+0.2	+176	+75	+123



Seller's remarks / Verkoper se kommentaar:
3 IN 1 MET VERSKALF KT1965 VAN HOMOSIGOTIESE POENA KIRIAKE PRO. 7 MAANDE DRAGTIG VAN KIRIAKE ROMA

R _____

KIRIAKE LORA										KT1721			Lot. 53	
CH COREEJES, POSBUS 829 MAGALIESBURG 1791 TEL:27824104740										SIMBRA				
Birth Date: 2017/06/11		Simbradex: 110		Star:		Reg. Status: REG			FEMALE/VROULIK					
Age: 40 months		Days last calved: 323		ICP:		Inspection Date: 2020/01/22			Reg. No: 172391328					
Herdbook: SP		Calvings: 1		Calving dates: 19/11/29 20/05/28										
Horn: Polled														
SIRE / VAAR:		WEH0427C DORSIM KING Polled KT0788 KIRIAKE KING KONG Polled MPB04130C FOUR FEET MPB04130C * Polled KT1178 KIRIAKE PRINCE Polled WC9637B WISP-WILL VIAN NS0330C SCHUBRA 0330C NS0165B SCHUBRA NS0165B Polled				DAM / MOER:		DDD0114C BELLE OMBRE JOE JVD0672 BIANDI BORRIE Horned DM041 KAMAB DM041 *** JVD1312 BIANDI 1312 Polled Simbradex: 72 Calving dates: 15/09/29 17/06/11 18/10/05 20/06/26 ICP: 578 KT0343C KIRIAKE LERATO Polled JVD08172 BIANDI JVD08172 Polled BS039C BEE-ES CAMELOT (P) Polled						
September 2020 South African Simbra BREEDPLAN EBVS										Simbra SA - www.simbra.org / info@simbra.org / 051 446 0580/2				
2020	BW	200	400	600	MCW	MILK	SC	DC	EMA	IMF%	RBY%	SFL	NG	SW
EBV	+1.6	+16	+25	+32	+27	+7	+0.8	--	--	--	--	+150	+77	+114
ACC	75%	70%	70%	72%	61%	45%	41%							
BREED	+1.3	+17	+25	+33	+36	+4	+0.8	-1.1	+0.2	+0.0	+0.2	+176	+75	+123



Seller's remarks / Verkoper se kommentaar:
3 IN 1 MET VERSKALF KT2053 VAN HOMOSIGOTIESE POENA KIRIAKE ROMA. VROEG DRAGTIG VAN KIRIAKE PASCAL

R _____

KIRIAKE RIKI										KT1336B			Lot. 54	
CH COREEJES, POSBUS 829 MAGALIESBURG 1791 TEL:27824104740										SIMBRA				
Birth Date: 2013/06/01		Simbradex: 97		Star:		Reg. Status: REG			FEMALE/VROULIK					
Age: 88 months		Days last calved: 167		ICP: 326		Inspection Date: 2015/10/05			Reg. No: 171817729					
Herdbook: F2		Calvings: 5		Calving dates: 16/10/10 17/07/20 18/06/16 19/05/25 20/05/03										
Horn: Polled														
SIRE / VAAR:		DM96261C KAMAB DM96261C Polled DM00222 KAMAB KOJAK Polled DM96207C KAMAB DM96207C KT0832 KIRIAKE TED Scurred UDM96159B METSIBRA UDM96159B KT0430C KIRIAKE KT0430C *** WC9665C WISP-WILL SAN				DAM / MOER:		*MS9450SI KYKSO KALHEI [SIM] *CBJ061SI JOZETTE RAHEI 061P [SIM] KT0938A KIRIAKE RICI Polled Simbradex: 88 Calving dates: 12/01/16 13/06/01 14/05/08 15/10/01 16/11/23 ICP: 433 17/12/05 19/05/15 20/05/03 *E016 ERICO JIMSTY [SI] *KT0348SI KIRIAKE KT0348 [SIM]						
September 2020 South African Simbra BREEDPLAN EBVS										Simbra SA - www.simbra.org / info@simbra.org / 051 446 0580/2				
2020	BW	200	400	600	MCW	MILK	SC	DC	EMA	IMF%	RBY%	SFL	NG	SW
EBV	+1.5	+20	+23	+22	+23	+7	+1.4	--	--	--	--	+139	+39	+151
ACC	78%	74%	73%	74%	63%	55%	27%							
BREED	+1.3	+17	+25	+33	+36	+4	+0.8	-1.1	+0.2	+0.0	+0.2	+176	+75	+123



Seller's remarks / Verkoper se kommentaar:
3 IN 1 MET BULKALF KT2044 VAN NIEMANDIA TINTIN (TN162). 3 MAANDE DRAGTIG VAN KIRIAKE PRO

R _____

