

LICHTENBURG SKOU

10 April 2019



Beoordelaars:

Jaco Maré, Gert Nienaber

Vertoners:

GP Coetzee	Lichtenburg	072 267 6036
KMF Farm Holdings (Pty) Ltd	Rivonia	082 354 2402
Plaas Publishing (Pty) Ltd	Lyttelton	082 562 2188
Smaldeel Simbras	Bothaville	083 269 5319
PHC Van Rooyen	Delmas	082 448 7969
AP Van Zyl	Winburg	083 384 1681

- Kalwings/Simdeks volgens geboorte kennisgewings op kantoor ten tye van katalogus samestelling.
- Reproduksie op kaarte : (i) Koeie onder 5 jaar = ouderdom en getal kalwings en (ii) koeie oor 5 jaar = ouderdom en Simdeks.
- Langer as 15 maande gelede gekalf = mde in rooi op kaart.
- 1 ste kalwing onder 27 mde = Aangepaste skou-simdeks.
- Maksimaal drie spoeling tussen 1ste en laaste kalwing tel vir simdeks.
- Superkoei = Spoelings, aborsie en dooie kalwers tel nie.
- Minimum diere vir nasionale kompetisies : Superkoei 5, Uierklas 10, BLUPklas 10 en Skoubul v d Jaar 5/klas.
- Meeste punte: Alle klasse (kampioene uitgesluit) 6,5,4,3,2,1. Alle groepe 7,6,5,4,3,2.

KLAS 1: VADERAFSTAMMELINGSGROEP – Twee seuns, ouer as 9 maande.

38 LZ1234 ROTSWAND LZ1234 AP VAN ZYL

1 ^{ste} _____	2 ^{de} _____	3 ^{de} _____
4 ^{de} _____	5 ^{de} _____	6 ^{de} _____

KLAS 2: VADERAFSTAMMELINGSGROEP – bestaande uit twee dogters oor 9 maande.

39 LZ1234 ROTSWAND LZ1234 AP VAN ZYL
40 LZ102 ROTSWAND LZ102 AP VAN ZYL

1 ^{ste} _____	2 ^{de} _____	3 ^{de} _____
4 ^{de} _____	5 ^{de} _____	6 ^{de} _____

KLAS 3: VADERAFSTAMMELINGSGROEP – bestaande uit 'n seun en 'n dogter, ouer as 9 maande.

41 LZ1234 ROTSWAND LZ1234 AP VAN ZYL
42 LZ1234 ROTSWAND LZ1234 AP VAN ZYL

1 ^{ste} _____	2 ^{de} _____	3 ^{de} _____
4 ^{de} _____	5 ^{de} _____	6 ^{de} _____

KLAS 4: MOEDERAFSTAMMELINGSGROEP – twee kalwers, enige geslag en ouer as 9 maande van 'n koei wat nie in hierdie klas vertoon word nie.

43 LZ1169 ROTSWAND LZ1169 AP VAN ZYL

1 ^{ste} _____	2 ^{de} _____	3 ^{de} _____
4 ^{de} _____	5 ^{de} _____	6 ^{de} _____

KLAS 5: GROEP VAN 4 DIERE – bestaande uit twee bulle ouer as 9 maande, en twee vroulike diere – eiendom van vertoner.

44 AP VAN ZYL

1 ^{ste} _____	2 ^{de} _____	3 ^{de} _____
4 ^{de} _____	5 ^{de} _____	6 ^{de} _____

KLAS 6: Koei in melk: 5 jaar en ouer.

1

ROTSWAND LZ13219C

▲ AP VAN ZYL, POSBUS 220 WINBURG 9420

Kalwings: 3
16/11/29 17/10/31 19/02/07

TKP: 400

Simbradeks: 92

Kuddeboek: F3

Reg. Status: REG

LZ13219C

Gebore: 2013/12/29

(63)

♂ **Vader: LP0493B MARATANA PIETA**
 NS0047A SCHUBRA NS0047A
 LP0032 MARATANA LP0032
 ♀ **Moeder: JHR07923B RICHTER JHR07923B**
 Simdeks: 88
 TKP: 413
 JHR986A RICHTER JHR986A

Moeder Kalwings: 10/10/22 11/10/31 13/01/05 13/12/29 14/12/30 16/10/30 17/12/05 18/09/18

2018	BW	WW	YW	FW	COW	MILK	SS	EMA	IMF%	RBY%	SFL	NG	SW
EBV	+1.2	+11	+21	+32	+43	+3	+0.5	--	--	--	+127	+63	+55
ACC	75%	67%	63%	69%	72%	54%	27%						
Breed	+1.2	+16	+23	+30	+33	+4	+0.7	+0.2	+0.0	+0.2	+154	+68	+110

1^{ste} _____ 2^{de} _____ 3^{de} _____
 4^{de} _____ 5^{de} _____ 6^{de} _____

KLAS 7: Koei droog: 5 jaar en ouer.

2

SMALDEEL ICV1313

▲ SMALDEEL SIMBRAS, POSBUS 399 BOTHAVILLE 9660

Kalwings: 3
15/12/19 17/02/28 18/03/04

TKP: 403

Simbradeks: 98

Kuddeboek: F2

Reg. Status: REG

ICV1313B

Gebore: 2013/05/08

(70)

♂ **Vader: FM07221 STEFMAR FM07221**
 CHD04162 CORZEL CHD04162
 FM05174 STEFMAR FM05174
 ♀ **Moeder: MAE0516A HAVENSIM MAE0516A**
 Simdeks: 92
 TKP: 402
 MAE8A HAVENSIM MAE A8

Moeder Kalwings: 08/09/27 09/10/26 11/04/12 12/05/22 13/05/08 14/03/30

2018	BW	WW	YW	FW	COW	MILK	SS	EMA	IMF%	RBY%	SFL	NG	SW
EBV	+0.6	+10	+16	+26	+45	+1	+0.3	--	--	--	+85	+34	+35
ACC	75%	71%	63%	67%	68%	55%	31%						
Breed	+1.2	+16	+23	+30	+33	+4	+0.7	+0.2	+0.0	+0.2	+154	+68	+110

1^{ste} _____ 2^{de} _____ 3^{de} _____
 4^{de} _____ 5^{de} _____ 6^{de} _____

KLAS 8: Koei in melk: 3 – 5 jaar.**3****SUMMA GRATIA GPC1613C****GP COETZEE, POSBUS 245 LICHTENBURG 2740**Kalwings: 1
18/11/02

TKP:

Simbradeks: 104

Kuddeboek: F3

Reg. Status: REG

GPC1613C

Gebore: 2016/03/16

(36)

♂ **Vader: GPC0839B SUMMA GRATIA 0839B**
 CVD0327B SUMMA GRATIA CVD0327B
 CVD188A SUMMA GRATIA CVD188A

♀ **Moeder: GPC1032C SUMMA GRATIA GPC1032C**
 Simdeks: 88
 TKP: 494
 WEH0215B DORSIM ESTIE

Moeder Kalwings: 12/11/16 14/10/15 16/03/16 17/02/15 18/04/15

2018	BW	WW	YW	FW	COW	MILK	SS	EMA	IMF%	RBY%	SFL	NG	SW
EBV	+1.7	+12	+21	+33	+34	+3	--	--	--	--	+120	+79	+64
ACC	62%	59%	56%	62%	52%	31%							
Breed	+1.2	+16	+23	+30	+33	+4	+0.7	+0.2	+0.0	+0.2	+154	+68	+110

4**ROTSWAND MEGAN MARKLE****AP VAN ZYL, POSBUS 220 WINBURG 9420**Kalwings: 2
17/09/10 18/08/15

TKP: 339

Simbradeks: 100

Kuddeboek: SP

Reg. Status: REG

LZ14178

Gebore: 2014/11/13

(52)

♂ **Vader: LZ10153C ROTSWAND LZ10153C**
 LP0493B MARATANA PIETA
 LZ03241B ROTSWAND 03 241B

♀ **Moeder: LZ03219 ROTSWAND 03 219**
 Simdeks: 88
 TKP: 428
 LZ9786C ROTSWAND LZ9786C

Moeder Kalwings: 06/08/15 08/08/12 09/08/03 10/09/02 11/08/28 12/09/16 13/10/15 14/11/13 15/12/30

2018	BW	WW	YW	FW	COW	MILK	SS	EMA	IMF%	RBY%	SFL	NG	SW
EBV	+1.0	+13	+22	+30	+32	+4	+0.7	--	--	--	+161	+73	+97
ACC	78%	72%	63%	64%	57%	46%	29%						
Breed	+1.2	+16	+23	+30	+33	+4	+0.7	+0.2	+0.0	+0.2	+154	+68	+110

1^{ste} _____2^{de} _____3^{de} _____4^{de} _____5^{de} _____6^{de} _____**KLAS 9: Koei droog: 3 – 5 jaar.***Geen inskrywings*1^{ste} _____2^{de} _____3^{de} _____4^{de} _____5^{de} _____6^{de} _____

KLAS 10: SUPERKOEI VAN DIE SKOU (indien minimum van 5 koeie by skou) – Beoordeling geskied op grond van Simdeks (70%) en voorkoms (30%). Alle koeie met drie en meer kalwings wat deur die beoordelaars gepunt word, word in berekening gebring. Aborsies en/of doodgebore kalwers tel nie vir die Superkoei klas nie.

🏆 SUPERKOEI VAN DIE SKOU ♀
(Klas 10) _____

🏆 SENIOR KAMPIOEN ♀
(Uit klasse 6 – 9) _____

🏆 RESERWE SENIOR KAMPIOEN ♀
(Uit klasse 6 – 9) _____

KLAS 11: Koei in melk: 2½ - 3 jaar.

Geen inskrywings

1^{ste} _____ 2^{de} _____ 3^{de} _____
4^{de} _____ 5^{de} _____ 6^{de} _____

KLAS 12: Koei (droog) of vers: 2½ - 3 jaar.

5

ROTSWAND LZ1642

🏠 AP VAN ZYL, POSBUS 220 WINBURG 9420

Kalwings:

TKP:

Simbradeks:

Kuddeboek: SP

Reg. Status: REG

LZ1642

Gebore: 2016/09/13

(30)

♂ **Vader:** FM0639 STEFMAR JANUS
 ↳ DDD019 BELLE OMBRE JARED
 ↳ FM03138C STEFMAR FM03138C
 ♀ **Moeder:** LZ0779 ROTSWAND LZ0779
 ↳ LZ0053C ROTSWAND MAX
 ↳ Simdeks: 95
 ↳ TKP: 364
 ↳ LZ04164 ROTSWAND 04164

Moeder Kalwings: 10/11/28 11/11/25 12/11/08 13/11/04 14/10/29 15/09/05 16/09/13 17/12/05 18/11/13

2018	BW	WW	YW	FW	COW	MILK	SS	EMA	IMF%	RBY%	SFL	NG	SW
EBV	+1.0	+22	+31	+38	+51	+2	+0.1	+1.1	-0.3	+0.9	+228	+83	+156
ACC	75%	71%	64%	64%	58%	54%	41%	34%	35%	35%			
Breed	+1.2	+16	+23	+30	+33	+4	+0.7	+0.2	+0.0	+0.2	+154	+68	+110

1^{ste} _____ 2^{de} _____ 3^{de} _____
4^{de} _____ 5^{de} _____ 6^{de} _____

KLAS 13: Koei in melk: 2 – 2½ jaar.**6****LEKATU Lionie****LKT16111C**

📍 KMF FARM HOLDINGS (PTY) LTD, POSTNET SUITE 30 PRIVATE BAG X 33 RIVONIA
2128

Gebore: 2016/12/15
(27)

Kalwings:

TKP:

Simbradeks:

Kuddeboek: F3

Reg. Status: REG



Moeder Kalwings: 13/10/31 14/11/18 15/12/11 16/12/15 17/11/30

2018	BW	WW	YW	FW	COW	MILK	SS	EMA	IMF%	RBY%	SFL	NG	SW
EBV	+2.9	+21	+26	+41	+47	+4	+0.2	--	--	--	+154	+86	+128
ACC	72%	68%	61%	60%	49%	37%	38%						
Breed	+1.2	+16	+23	+30	+33	+4	+0.7	+0.2	+0.0	+0.2	+154	+68	+110

7**SUMMA GRATIA GPC1640C****GPC1640C**

📍 GP COETZEE, POSBUS 245 LICHTENBURG 2740

Gebore: 2016/10/15
(29)

Kalwings: 1
18/11/02

TKP:

Simbradeks: 125

Kuddeboek: F3

Reg. Status: REG

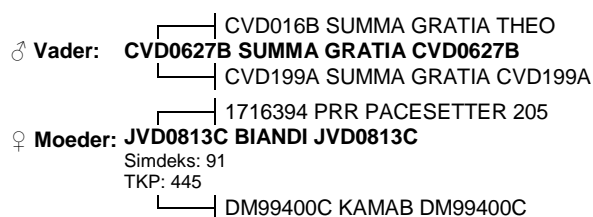

Moeder Kalwings: 10/05/13 11/10/15 13/01/29 13/12/22 15/04/01 16/10/15 17/09/02

2018	BW	WW	YW	FW	COW	MILK	SS	EMA	IMF%	RBY%	SFL	NG	SW
EBV	+1.8	+21	+31	+49	+58	+0	+0.9	--	--	--	+191	+108	+112
ACC	74%	66%	64%	70%	58%	43%	25%						
Breed	+1.2	+16	+23	+30	+33	+4	+0.7	+0.2	+0.0	+0.2	+154	+68	+110

1^{ste} _____2^{de} _____3^{de} _____4^{de} _____5^{de} _____6^{de} _____

KLAS 14: Koei (droog) of vers: 2 – 2½ jaar.

8

SMALDEEL ICV1711C

SMALDEEL SIMBRAS, POSBUS 399 BOTHAVILLE 9660

Kalwings:

TKP:

Simbradeks:

Kuddeboek: F3

Reg. Status: REG

ICV1711C

Gebore: 2017/02/28

(25)

♂ Vader: ICV1167 SMALDEEL COR
 FM07221 STEFMAR FM07221
 CHD07102C CORZEL CHD07102C *
 ♀ Moeder: ICV1313B SMALDEEL ICV1313
 FM07221 STEFMAR FM07221
 Simdeks: 98
 TKP: 403
 MAE0516A HAVENSIM MAE0516A

Moeder Kalwings: 15/12/19 17/02/28 18/03/04

2018	BW	WW	YW	FW	COW	MILK	SS	EMA	IMF%	RBY%	SFL	NG	SW
EBV	+0.4	+18	+26	+38	+59	+3	+0.7	--	--	--	+160	+58	+99
ACC	70%	66%	59%	60%	53%	42%	33%						
Breed	+1.2	+16	+23	+30	+33	+4	+0.7	+0.2	+0.0	+0.2	+154	+68	+110

9

SUMMA GRATIA GPC178C

GP COETZEE, POSBUS 245 LICHTENBURG 2740

Kalwings:

TKP:

Simbradeks:

Kuddeboek: F3

Reg. Status: REG

GPC178C

Gebore: 2017/02/15

(25)

♂ Vader: GPC0839B SUMMA GRATIA 0839B
 CVD0327B SUMMA GRATIA CVD0327B
 CVD188A SUMMA GRATIA CVD188A
 ♀ Moeder: GPC1032C SUMMA GRATIA GPC1032C
 CVD0627B SUMMA GRATIA CVD0627B
 Simdeks: 88
 TKP: 494
 WEH0215B DORSIM ESTIE

Moeder Kalwings: 12/11/16 14/10/15 16/03/16 17/02/15 18/04/15

2018	BW	WW	YW	FW	COW	MILK	SS	EMA	IMF%	RBY%	SFL	NG	SW
EBV	+1.5	+10	+20	+30	+31	+3	--	--	--	--	+114	+70	+50
ACC	60%	61%	52%	53%	45%	31%							
Breed	+1.2	+16	+23	+30	+33	+4	+0.7	+0.2	+0.0	+0.2	+154	+68	+110

10

ROTSWAND LZ16189

AP VAN ZYL, POSBUS 220 WINBURG 9420

Kalwings:

TKP:

Simbradeks:

Kuddeboek: SP

Reg. Status: REG

LZ16189

Gebore: 2016/12/30

(27)

♂ Vader: LZ102 ROTSWAND LZ102
 LP0436C MARATANA 04 0036C
 LZ0770 ROTSWAND LZ0770
 ♀ Moeder: LZ09106 ROTSWAND 090106
 LZ0053C ROTSWAND MAX
 Simdeks: 97
 TKP: 369
 LZ0471C ROTSWAND 04 71C

Moeder Kalwings: 12/09/11 14/01/15 14/12/28 15/12/31 16/12/30 17/11/01 18/10/04

2018	BW	WW	YW	FW	COW	MILK	SS	EMA	IMF%	RBY%	SFL	NG	SW
EBV	+0.9	+16	+23	+31	+43	+6	+2.1	+0.2	-0.4	+0.5	+198	+59	+134
ACC	77%	73%	67%	67%	59%	47%	50%	36%	37%	37%			
Breed	+1.2	+16	+23	+30	+33	+4	+0.7	+0.2	+0.0	+0.2	+154	+68	+110

11

ROTSWAND LZ16126

AP VAN ZYL, POSBUS 220 WINBURG 9420

Kalwings:

TKP:

Simbradeks:

Kuddeboek: SP

Reg. Status: REG

LZ16126

Gebore: 2016/12/07

(27)

♂ Vader: LZ102 ROTSWAND LZ102
 LP0436C MARATANA 04 0036C
 LZ0770 ROTSWAND LZ0770
 ♀ Moeder: LZ1169C ROTSWAND 1169C
 LZ03112C ROTSWAND MAUSER
 Simdeks: 93
 TKP: 374
 LZ0651B ROTSWAND LZ0651B

Moeder Kalwings: 14/10/11 15/10/24 16/12/07 17/11/19 18/11/15

2018	BW	WW	YW	FW	COW	MILK	SS	EMA	IMF%	RBY%	SFL	NG	SW
EBV	+2.0	+23	+31	+40	+48	+6	+2.1	+0.0	-0.4	+0.3	+235	+83	+174
ACC	75%	71%	65%	65%	58%	45%	48%	34%	36%	35%			
Breed	+1.2	+16	+23	+30	+33	+4	+0.7	+0.2	+0.0	+0.2	+154	+68	+110

SUMMA GRATIA GPC1642C

▲ GP COETZEE, POSBUS 245 LICHTENBURG 2740

GPC1642C

Gebore: 2016/10/15

(29)

Kalwings:

TKP:

Simbradeks:

Kuddeboek: F3

Reg. Status: REG

♂ **Vader: CVD0627B SUMMA GRATIA CVD0627B**
 CVD016B SUMMA GRATIA THEO
 CVD199A SUMMA GRATIA CVD199A

♀ **Moeder: CVD0553C SUMMA GRATIA CVD0553C**
 Simdeks: 89
 TKP: 446
 HDL01138B EXELSUS BANGLE

Moeder Kalwings: 08/02/15 09/08/01 10/09/25 11/12/03 14/03/01 14/12/25 15/12/15 16/10/15 17/11/15

2018	BW	WW	YW	FW	COW	MILK	SS	EMA	IMF%	RBY%	SFL	NG	SW
EBV	+1.3	+13	+20	+32	+39	-1	--	--	--	--	+106	+71	+56
ACC	74%	66%	64%	70%	57%	41%							
Breed	+1.2	+16	+23	+30	+33	+4	+0.7	+0.2	+0.0	+0.2	+154	+68	+110

1^{ste} _____2^{de} _____3^{de} _____4^{de} _____5^{de} _____6^{de} _____**KLAS 15: Vers: 20 – 24 maande.***Geen inskrywings*1^{ste} _____2^{de} _____3^{de} _____4^{de} _____5^{de} _____6^{de} _____

KLAS 16: Vers: 16 – 20 maande.

13

ROTSWAND LZ17130

AP VAN ZYL, POSBUS 220 WINBURG 9420

LZ17130

Gebore: 2017/11/19
(16)

Kalwings:

TKP:

Simbradeks:

Kuddeboek: SP

Reg. Status: CBK

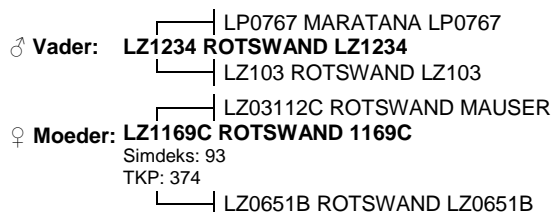

Moeder Kalwings: 14/10/11 15/10/24 16/12/07 17/11/19 18/11/15

2018	BW	WW	YW	FW	COW	MILK	SS	EMA	IMF%	RBY%	SFL	NG	SW
EBV	+0.3	+13	+21	+25	+32	+4	+0.7	--	--	--	+164	+52	+102
ACC	75%	63%	56%	58%	51%	40%	25%						
Breed	+1.2	+16	+23	+30	+33	+4	+0.7	+0.2	+0.0	+0.2	+154	+68	+110

14

SMALDEEL ICV1732

SMALDEEL SIMBRAS, POSBUS 399 BOTHAVILLE 9660

ICV1732

Gebore: 2017/11/01
(17)

Kalwings:

TKP:

Simbradeks:

Kuddeboek: SP

Reg. Status: REG

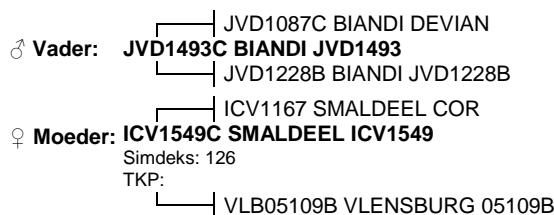

Moeder Kalwings: 17/11/01

2018	BW	WW	YW	FW	COW	MILK	SS	EMA	IMF%	RBY%	SFL	NG	SW
EBV													
ACC													
Breed													

15

SMALDEEL ICV1725

SMALDEEL SIMBRAS, POSBUS 399 BOTHAVILLE 9660

ICV1725C

Gebore: 2017/10/11
(17)

Kalwings:

TKP:

Simbradeks:

Kuddeboek: F3

Reg. Status: REG

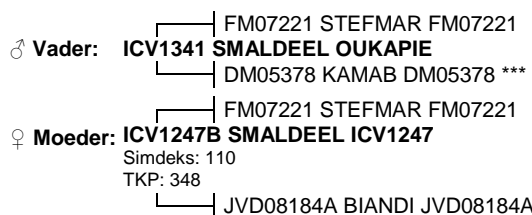

Moeder Kalwings: 14/11/10 15/10/05 16/09/15 17/10/11 18/09/01

2018	BW	WW	YW	FW	COW	MILK	SS	EMA	IMF%	RBY%	SFL	NG	SW
EBV	-0.2	+11	+14	+26	+39	+2	+1.2	--	--	--	+104	+42	+69
ACC	74%	69%	60%	62%	52%	42%	28%						
Breed	+1.2	+16	+23	+30	+33	+4	+0.7	+0.2	+0.0	+0.2	+154	+68	+110

16

SUMMA GRATIA GPC1738

GP COETZEE, POSBUS 245 LICHTENBURG 2740

GPC1738

Gebore: 2017/10/01
(18)

Kalwings:

TKP:

Simbradeks:

Kuddeboek: SP

Reg. Status: REG



Moeder Kalwings: 14/11/11 17/10/01

2018	BW	WW	YW	FW	COW	MILK	SS	EMA	IMF%	RBY%	SFL	NG	SW
EBV	+1.5	+16	+17	+21	+28	+4	+0.2	--	--	--	+40	+21	+75
ACC	58%	57%	58%	66%	53%	31%	26%						
Breed	+1.2	+16	+23	+30	+33	+4	+0.7	+0.2	+0.0	+0.2	+154	+68	+110

17

SMALDEEL ICV1715

▲ SMALDEEL SIMBRAS, POSBUS 399 BOTHAVILLE 9660

Kalwings:

TKP:

Simbradeks:

Kuddeboek: F2

Reg. Status: REG

ICV1715B

Gebore: 2017/09/24

(18)

♂ Vader: ICV1341 SMALDEEL OUKAPIE
 FM07221 STEFMAR FM07221
 DM05378 KAMAB DM05378 ***

♀ Moeder: BW1294A BOSWALD 1294 (P)
 Simdeks: 88
 TKP: 480
 BW0061A BOSWALD RONIE

Moeder Kalwings: 14/12/18 15/10/15 17/09/24 18/11/27

2018	BW	WW	YW	FW	COW	MILK	SS	EMA	IMF%	RBY%	SFL	NG	SW
EBV	+1.1	+15	+17	+26	+33	+5	--	--	--	--	+100	+45	+99
ACC	71%	66%	58%	58%	45%	35%							
Breed	+1.2	+16	+23	+30	+33	+4	+0.7	+0.2	+0.0	+0.2	+154	+68	+110

18

ROTSWAND LZ1742

▲ AP VAN ZYL, POSBUS 220 WINBURG 9420

Kalwings:

TKP:

Simbradeks:

Kuddeboek: SP

Reg. Status: CBK

LZ1742

Gebore: 2017/09/10

(18)

♂ Vader: LZ1234 ROTSWAND LZ1234
 LP0767 MARATANA LP0767
 LZ103 ROTSWAND LZ103

♀ Moeder: LZ14178 ROTSWAND MEGAN MARKLE
 Simdeks: 100
 TKP: 339
 LZ03219 ROTSWAND 03 219

Moeder Kalwings: 17/09/10 18/08/15

2018	BW	WW	YW	FW	COW	MILK	SS	EMA	IMF%	RBY%	SFL	NG	SW
EBV	+0.8	+13	+20	+26	+32	+4	--	--	--	--	+149	+55	+97
ACC	73%	62%	53%	55%	46%	33%							
Breed	+1.2	+16	+23	+30	+33	+4	+0.7	+0.2	+0.0	+0.2	+154	+68	+110

1^{ste} _____2^{de} _____3^{de} _____4^{de} _____5^{de} _____6^{de} _____**KLAS 17: Vers: 12 – 16 maande.**

19

SMALDEEL ICV1753

▲ SMALDEEL SIMBRAS, POSBUS 399 BOTHAVILLE 9660

Kalwings:

TKP:

Simbradeks:

Kuddeboek: F3

Reg. Status: REG

ICV1753C

Gebore: 2017/12/05

(15)

♂ Vader: ICV1341 SMALDEEL OUKAPIE
 FM07221 STEFMAR FM07221
 DM05378 KAMAB DM05378 ***

♀ Moeder: JVD08185B BIANDI JVD08185B
 Simdeks: 43
 TKP: 824
 JVD0644A BIANDI BRENDA

Moeder Kalwings: 11/03/01 12/08/26 13/08/23 17/12/05

2018	BW	WW	YW	FW	COW	MILK	SS	EMA	IMF%	RBY%	SFL	NG	SW
EBV	+0.4	+13	+18	+30	+46	+4	+1.0	--	--	--	+130	+49	+84
ACC	72%	68%	59%	59%	48%	40%	29%						
Breed	+1.2	+16	+23	+30	+33	+4	+0.7	+0.2	+0.0	+0.2	+154	+68	+110

1^{ste} _____2^{de} _____3^{de} _____4^{de} _____5^{de} _____6^{de} _____

KLAS 18: Vers: 9 – 12 maande.

Geen inskrywings

1^{ste} _____

2^{de} _____

3^{de} _____

4^{de} _____

5^{de} _____

6^{de} _____

KLAS 19: *Spesiale F1 Klas*, F1 vroulike diere van 12 – 24 maande (diere mag nie op veiling aangebied word en wanner kwalifiseer nie vir kampioen-skappe nie).

Geen inskrywings

1^{ste} _____

2^{de} _____

3^{de} _____

4^{de} _____

5^{de} _____

6^{de} _____

 **KALFKAMPIOEN VERS** ♀
(Uit klasse 17 & 18)

 **RESERWE KALFKAMPIOEN VERS** ♀
(Uit klasse 17 & 18)

 **JUNIOR KAMPIOEN** ♀
(Uit klasse 11 – 18)

 **RESERWE JUNIOR KAMPIOEN** ♀
(Uit klasse 11 – 18)

 **GROOT KAMPIOEN** ♀
(Jnr + Res Jnr Kamp & Snr + Res Snr Kamp)

 **RESERWE GROOT KAMPIOEN** ♀
(Jnr + Res Jnr Kamp & Snr + Res Snr Kamp)

KLAS 20: Bul, 4 – 6 jaar (net van toepassing by Inter / Nasionale Skoue of op versoek)

Geen inskrywings

1^{ste} _____ 2^{de} _____ 3^{de} _____
 4^{de} _____ 5^{de} _____ 6^{de} _____

KLAS 21: Bul, 3 – 4 jaar.**20****SMALDEEL ICV1550**

▲ SMALDEEL SIMBRAS, POSBUS 399 BOTHAVILLE 9660

ICV1550

Gebore: 2015/10/24

(41)

Kalwings: -

TKP: -

Simbradeks: -

Kuddeboek: SP

Reg. Status: REG

♂ Vader: ICV1243C SMALDEEL BOTHA
 FM07221 STEFMAR FM07221
 K062B MON-BIJOU K062B
 ♀ Moeder: HB07126C RUMBA 07126C
 HB04157B RUMBA AKKER
 Simdeks: 51
 TKP: 651
 HB04138B RUMBA DISA

Moeder Kalwings: 10/09/03 12/09/26 13/11/22 15/10/24 17/10/20

2018	BW	WW	YW	FW	COW	MILK	SS	EMA	IMF%	RBY%	SFL	NG	SW
EBV	+1.1	+14	+16	+25	+31	+3	+0.4	--	--	--	+104	+50	+94
ACC	72%	67%	58%	60%	47%	37%	27%						
Breed	+1.2	+16	+23	+30	+33	+4	+0.7	+0.2	+0.0	+0.2	+154	+68	+110

1^{ste} _____ 2^{de} _____ 3^{de} _____
 4^{de} _____ 5^{de} _____ 6^{de} _____

🏆 **SENIOR KAMPIOEN** ♂

(Uit klasse 20 & 21)

🏆 **RESERWE SENIOR KAMPIOEN** ♂

(Uit klasse 20 & 21)

KLAS 22: Bul, 2½ - 3 jaar.

21

SMALDEEL ICV1636

♂ SMALDEEL SIMBRAS, POSBUS 399 BOTHAVILLE 9660

ICV1636

Gebore: 2016/09/17

(30)

Kalwings: -

TKP: -

Simbradeks: -

Kuddeboek: SP

Reg. Status: REG

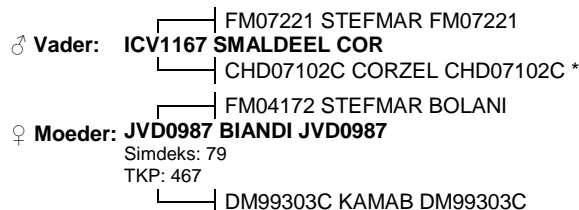

Moeder Kalwings: 12/10/09 14/09/09 15/10/30 16/09/17 17/11/19

2018	BW	WW	YW	FW	COW	MILK	SS	EMA	IMF%	RBY%	SFL	NG	SW
EBV	+0.4	+20	+26	+34	+53	+5	+0.8	--	--	--	+153	+45	+123
ACC	73%	65%	62%	67%	57%	41%	36%						
Breed	+1.2	+16	+23	+30	+33	+4	+0.7	+0.2	+0.0	+0.2	+154	+68	+110

22

SUMMA GRATIA GPC1610C

♂ GP COETZEE, POSBUS 245 LICHTENBURG 2740

GPC1610C

Gebore: 2016/05/01

(35)

Kalwings: -

TKP: -

Simbradeks: -

Kuddeboek: F3

Reg. Status: REG

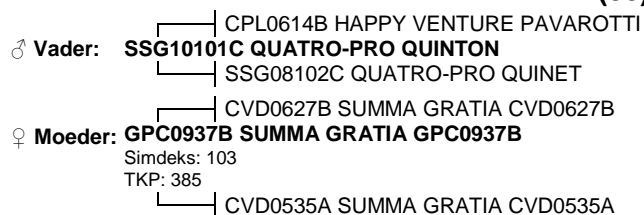

Moeder Kalwings: 11/11/22 13/01/03 14/01/17 15/02/01 16/05/01 17/03/15 18/03/15

2018	BW	WW	YW	FW	COW	MILK	SS	EMA	IMF%	RBY%	SFL	NG	SW
EBV	+1.4	+17	+21	+33	+45	-3	-0.3	--	--	--	+82	+57	+62
ACC	65%	60%	56%	58%	49%	42%	39%						
Breed	+1.2	+16	+23	+30	+33	+4	+0.7	+0.2	+0.0	+0.2	+154	+68	+110

1^{ste} _____

2^{de} _____

3^{de} _____

4^{de} _____

5^{de} _____

6^{de} _____

23

SMALDEEL ICV178

ICV178

Gebore: 2017/03/16

▲ SMALDEEL SIMBRAS, POSBUS 399 BOTHAVILLE 9660

(24)

Kalwings: -

♂ **Vader:** JVD1493C BIANDI JVD1493
 JVD1087C BIANDI DEVIAN
 JVD1228B BIANDI JVD1228B
 ♀ **Moeder:** SBA131C S-B-A 131C
 Simdeks: 87
 TKP: 295
 2341008 PRR PREVAIL 774S
 VNW0424B ZARISSA TORT 5

TKP: -

Simbradeks: -

Kuddeboek: SP

Reg. Status: CBK

Moeder Kalwings: 17/03/16 18/01/05

2018	BW	WW	YW	FW	COW	MILK	SS	EMA	IMF%	RBY%	SFL	NG	SW
EBV	+0.9	+14	+23	+28	+33	+3	+1.1	--	--	--	+200	+69	+119
ACC	54%	49%	44%	45%	39%	32%	25%						
Breed	+1.2	+16	+23	+30	+33	+4	+0.7	+0.2	+0.0	+0.2	+154	+68	+110

24

VEEPLAAS-WAGPOS VPW176

VPW176

Gebore: 2017/03/14

▲ PLAAS PUBLISHING (PTY) LTD, PRIVAATSAK X 2010 LYTTTELTON 0140

(24)

Kalwings: -

♂ **Vader:** FM12155 STEFMAR FM12155
 FM0991C STEFMAR FM0991C
 FM09197 STEFMAR FM09197 *
 ♀ **Moeder:** FM14157C STEFMAR FM14157C
 Simdeks: 108
 TKP: 388
 FM0991C STEFMAR FM0991C
 MZ0749B MARNELL MZ0749B ***

TKP: -

Simbradeks: -

Kuddeboek: SP

Reg. Status: REG

Moeder Kalwings: 17/03/14 18/04/06(Ab)

2018	BW	WW	YW	FW	COW	MILK	SS	EMA	IMF%	RBY%	SFL	NG	SW
EBV	+2.1	+24	+35	+46	+59	+10	+2.3	+0.2	--	+0.3	+269	+93	+189
ACC	72%	63%	57%	57%	47%	35%	44%	28%		29%			
Breed	+1.2	+16	+23	+30	+33	+4	+0.7	+0.2	+0.0	+0.2	+154	+68	+110

25

VEEPLAAS-WAGPOS VPW173 (AI)

VPW173

Gebore: 2017/02/22

▲ PLAAS PUBLISHING (PTY) LTD, PRIVAATSAK X 2010 LYTTTELTON 0140

(25)

Kalwings: -

♂ **Vader:** DTM09167C DELFTKOM MONTI RENEGADE
 MZ078 MARNELL FANIE
 MZ0629B MARNELL OLGA ***
 ♀ **Moeder:** WWL148C BRASIM WWL148C
 Simdeks: 95
 TKP:
 DM01287C KAMAB IGEL
 WWL1122B BRASIM WWL1122B

TKP: -

Simbradeks: -

Kuddeboek: SP

Reg. Status: CBK

Moeder Kalwings: 17/02/22 18/06/04

2018	BW	WW	YW	FW	COW	MILK	SS	EMA	IMF%	RBY%	SFL	NG	SW
EBV	-0.3	+18	+24	+35	+39	+8	+0.7	--	--	--	+239	+92	+181
ACC	71%	63%	60%	61%	54%	46%	40%						
Breed	+1.2	+16	+23	+30	+33	+4	+0.7	+0.2	+0.0	+0.2	+154	+68	+110

1^{ste} _____

2^{de} _____

3^{de} _____

4^{de} _____

5^{de} _____

6^{de} _____

KLAS 24: Bul, 20 – 24 maande.

26

CORZEL CHD1742C

PHC VAN ROOYEN, POSBUS 205 DELMAS 2210

CHD1742C

Gebore: 2017/07/23

(20)

Kalwings: -

TKP: -

Simbradeks: -

Kuddeboek: F3

Reg. Status: CBK

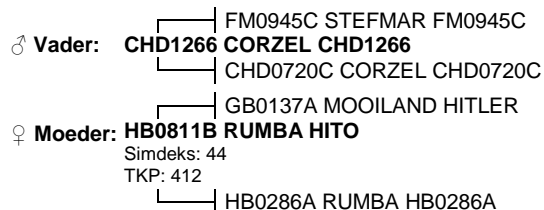

Moeder Kalwings: 14/04/07 15/04/21 16/05/25 17/07/23 18/10/10

2018	BW	WW	YW	FW	COW	MILK	SS	EMA	IMF%	RBY%	SFL	NG	SW
EBV	+1.2	+19	+33	+44	+51	+3	--	--	--	--	+249	+106	+134
ACC	71%	57%	50%	53%	42%	33%							
Breed	+1.2	+16	+23	+30	+33	+4	+0.7	+0.2	+0.0	+0.2	+154	+68	+110

27

LEKATU Leader

KMF FARM HOLDINGS (PTY) LTD, POSTNET SUITE 30 PRIVATE BAG X 33 RIVONIA 2128

LKT1714C

Gebore: 2017/04/11

(23)

Kalwings: -

TKP: -

Simbradeks: -

Kuddeboek: F3

Reg. Status: CBK

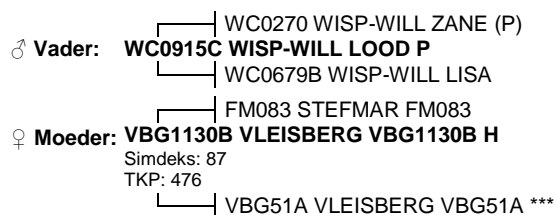

Moeder Kalwings: 13/10/14 14/11/01 16/05/08 17/04/11 18/12/28

2018	BW	WW	YW	FW	COW	MILK	SS	EMA	IMF%	RBY%	SFL	NG	SW
EBV	+0.8	+19	+27	+34	+41	+7	+1.2	-0.2	--	-0.1	+166	+67	+129
ACC	74%	70%	64%	63%	54%	48%	47%	32%		34%			
Breed	+1.2	+16	+23	+30	+33	+4	+0.7	+0.2	+0.0	+0.2	+154	+68	+110

1^{ste} _____

2^{de} _____

3^{de} _____

4^{de} _____

5^{de} _____

6^{de} _____

KLAS 25: Bul, 16 – 20 maande.

28

ROTSWAND BANTAM

▲ AP VAN ZYL, POSBUS 220 WINBURG 9420

LZ17110

Gebore: 2017/12/01

(16)

Kalwings: -

TKP: -

Simbradeks: -

Kuddeboek: SP

Reg. Status: CBK

♂ Vader: LZ14165C ROTSWAND LZ14165C
 LZ10153C ROTSWAND LZ10153C
 LZ02141B ROTSWAND 02141B *
 ♀ Moeder: JHR04326C RICHTER 326
 DM00203 KAMAB 00203
 Simdeks: 89
 TKP: 412
 JHR0034B RICHTER JHR0034B

Moeder Kalwings: 07/10/11 09/10/04 10/09/24 11/10/26 12/12/22 13/10/12 14/09/12 15/09/15 16/12/13 17/12/01

2018	BW	WW	YW	FW	COW	MILK	SS	EMA	IMF%	RBY%	SFL	NG	SW
EBV	+0.0	+9	+13	+14	+7	+4	--	--	--	--	+103	+44	+85
ACC	73%	60%	53%	56%	50%	42%							
Breed	+1.2	+16	+23	+30	+33	+4	+0.7	+0.2	+0.0	+0.2	+154	+68	+110

29

SMALDEEL ICV1731

▲ SMALDEEL SIMBRAS, POSBUS 399 BOTHAVILLE 9660

ICV1731

Gebore: 2017/10/30

(17)

Kalwings: -

TKP: -

Simbradeks: -

Kuddeboek: SP

Reg. Status: CBK

♂ Vader: ICV1341 SMALDEEL OUKAPIE
 FM07221 STEFMAR FM07221
 DM05378 KAMAB DM05378 ***
 ♀ Moeder: ICV147C SMALDEEL ICV147C
 FM07221 STEFMAR FM07221
 Simdeks: 105
 TKP: 355
 KT0649B KIRIAKE ZILANE

Moeder Kalwings: 16/10/14 17/10/30 18/09/23

2018	BW	WW	YW	FW	COW	MILK	SS	EMA	IMF%	RBY%	SFL	NG	SW
EBV	-0.3	+12	+15	+22	+39	+3	+0.6	--	--	--	+72	+20	+59
ACC	74%	69%	60%	60%	48%	40%	27%						
Breed	+1.2	+16	+23	+30	+33	+4	+0.7	+0.2	+0.0	+0.2	+154	+68	+110

30

SMALDEEL ICV1716

▲ SMALDEEL SIMBRAS, POSBUS 399 BOTHAVILLE 9660

ICV1716

Gebore: 2017/09/24

(18)

Kalwings: -

TKP: -

Simbradeks: -

Kuddeboek: F3

Reg. Status: CBK

♂ Vader: JVD1493C BIANDI JVD1493
 JVD1087C BIANDI DEVIAN
 JVD1228B BIANDI JVD1228B
 ♀ Moeder: ICV1426B SMALDEEL ICV1426B
 FM07221 STEFMAR FM07221
 Simdeks: 82
 TKP:
 ICV066A SMALDEEL ICV066A

Moeder Kalwings: 17/09/24

2018	BW	WW	YW	FW	COW	MILK	SS	EMA	IMF%	RBY%	SFL	NG	SW
EBV	+0.5	+6	+11	+17	+24	+1	--	--	--	--	+81	+30	+34
ACC	68%	64%	53%	54%	41%	31%							
Breed	+1.2	+16	+23	+30	+33	+4	+0.7	+0.2	+0.0	+0.2	+154	+68	+110

31

SUMMA GRATIA GPC1733

▲ GP COETZEE, POSBUS 245 LICHTENBURG 2740

GPC1733

Gebore: 2017/09/15

(18)

Kalwings: -

TKP: -

Simbradeks: -

Kuddeboek: SP

Reg. Status: REG

♂ Vader: GPC1117 SUMMA GRATIA GPC1117
 JVD0687 BIANDI KWANG
 DM99400C KAMAB DM99400C
 ♀ Moeder: GPC132C SUMMA GRATIA GPC132C
 BOB074C ALLERBEST JUMBO
 Simdeks: 77
 TKP: 374
 GPC0937B SUMMA GRATIA GPC0937B

Moeder Kalwings: 16/10/15 17/09/15 18/11/01

2018	BW	WW	YW	FW	COW	MILK	SS	EMA	IMF%	RBY%	SFL	NG	SW
EBV	+1.9	+19	+19	+28	+35	+2	--	--	--	--	+40	+39	+82
ACC	56%	51%	46%	47%	39%	32%							
Breed	+1.2	+16	+23	+30	+33	+4	+0.7	+0.2	+0.0	+0.2	+154	+68	+110

32

ROTSWAND LZ1736

▲ AP VAN ZYL, POSBUS 220 WINBURG 9420

Kalwings: -

TKP: -

Simbradeks: -

Kuddeboek: SP

Reg. Status: CBK

Moeder Kalwings: 17/08/12 18/09/05

2018	BW	WW	YW	FW	COW	MILK	SS	EMA	IMF%	RBY%	SFL	NG	SW
EBV	+0.0	+9	+17	+21	+29	+4	--	--	--	--	+143	+43	+76
ACC	74%	62%	53%	55%	44%	33%							
Breed	+1.2	+16	+23	+30	+33	+4	+0.7	+0.2	+0.0	+0.2	+154	+68	+110

LZ1736

Gebore: 2017/08/12

(19)

♂ Vader: LZ1234 ROTSWAND LZ1234
 LP0767 MARATANA LP0767
 LZ103 ROTSWAND LZ103

♀ Moeder: LZ1430 ROTSWAND LZ1430
 Simdeks: 86
 TKP: 389
 LZ08160 ROTSWAND LZ08160
 LZ05160C ROTSWAND LZ05160C *

33

ROTSWAND ROVER

▲ AP VAN ZYL, POSBUS 220 WINBURG 9420

Kalwings: -

TKP: -

Simbradeks: -

Kuddeboek: SP

Reg. Status: CBK

Moeder Kalwings: 17/08/06 18/10/14

2018	BW	WW	YW	FW	COW	MILK	SS	EMA	IMF%	RBY%	SFL	NG	SW
EBV	+0.6	+11	+19	+23	+29	+5	+0.9	--	--	--	+165	+51	+98
ACC	74%	62%	53%	55%	45%	31%	28%						
Breed	+1.2	+16	+23	+30	+33	+4	+0.7	+0.2	+0.0	+0.2	+154	+68	+110

LZ1731

Gebore: 2017/08/06

(19)

♂ Vader: LZ1234 ROTSWAND LZ1234
 LP0767 MARATANA LP0767
 LZ103 ROTSWAND LZ103

♀ Moeder: LZ14212 ROTSWAND LZ14212
 Simdeks: 98
 TKP: 434
 LZ1171C ROTSWAND LZ1171C DIEGO
 LZ1031C ROTSWAND LZ1031C

34

ROTSWAND LEXUS

▲ AP VAN ZYL, POSBUS 220 WINBURG 9420

Kalwings: -

TKP: -

Simbradeks: -

Kuddeboek: SP

Reg. Status: CBK

Moeder Kalwings: 17/08/03 18/09/07

2018	BW	WW	YW	FW	COW	MILK	SS	EMA	IMF%	RBY%	SFL	NG	SW
EBV	+0.7	+14	+22	+24	+28	+3	--	--	--	--	+156	+50	+101
ACC	73%	61%	53%	55%	45%	31%							
Breed	+1.2	+16	+23	+30	+33	+4	+0.7	+0.2	+0.0	+0.2	+154	+68	+110

LZ1726

Gebore: 2017/08/03

(19)

♂ Vader: LZ1234 ROTSWAND LZ1234
 LP0767 MARATANA LP0767
 LZ103 ROTSWAND LZ103

♀ Moeder: LZ1457 ROTSWAND LZ1457
 Simdeks: 90
 TKP: 400
 LZ10191 ROTSWAND LZ10191
 LZ1133 ROTSWAND 1133

1^{ste} _____2^{de} _____3^{de} _____4^{de} _____5^{de} _____6^{de} _____

KLAS 26: Bul, 12 – 16 maande.

35

POERIE WIKRAM

‡ PHC VAN ROOYEN, POSBUS 205 DELMAS 2210

Kalwings: -

TKP: -

Simbradeks: -

Kuddeboek: F3

Reg. Status: CBK

POE1814C

Gebore: 2018/04/01

(12)

♂ **Vader:** CHD1422 CORZEL CHD 1422
 FM0945C STEFMAR FM0945C
 CM07233C OMATOZU IVONNE
 ♀ **Moeder:** CHD114B CORZEL CHD1104B
 Simdeks: 93
 TKP: 458
 CHD00104A CORZEL 104/00

Moeder Kalwings: 13/03/26 14/11/15 16/02/03 17/04/15 18/04/01

2018	BW	WW	YW	FW	COW	MILK	SS	EMA	IMF%	RBY%	SFL	NG	SW
EBV	+1.2	+13	+18	+26	+36	+4	+1.2	--	--	--	+133	+47	+92
ACC	59%	59%	53%	53%	43%	32%	34%						
Breed	+1.2	+16	+23	+30	+33	+4	+0.7	+0.2	+0.0	+0.2	+154	+68	+110

36

SUMMA GRATIA GPC183C

‡ GP COETZEE, POSBUS 245 LICHTENBURG 2740

Kalwings: -

TKP: -

Simbradeks: -

Kuddeboek: F3

Reg. Status: CBK

GPC183C

Gebore: 2018/03/15

(12)

♂ **Vader:** GPC1117 SUMMA GRATIA GPC1117
 JVD0687 BIANDI KWANG
 DM99400C KAMAB DM99400C
 ♀ **Moeder:** GPC0937B SUMMA GRATIA GPC0937B
 Simdeks: 103
 TKP: 385
 CVD0535A SUMMA GRATIA CVD0535A

Moeder Kalwings: 11/11/22 13/01/03 14/01/17 15/02/01 16/05/01 17/03/15 18/03/15

2018	BW	WW	YW	FW	COW	MILK	SS	EMA	IMF%	RBY%	SFL	NG	SW
EBV	+1.1	+13	+14	+24	+30	+2	--	--	--	--	+44	+38	+59
ACC	67%	57%	52%	55%	45%	36%							
Breed	+1.2	+16	+23	+30	+33	+4	+0.7	+0.2	+0.0	+0.2	+154	+68	+110

37

SUMMA GRATIA GPC181

‡ GP COETZEE, POSBUS 245 LICHTENBURG 2740

Kalwings: -

TKP: -

Simbradeks: -

Kuddeboek: SP

Reg. Status: CBK

GPC181

Gebore: 2018/02/15

(13)

♂ **Vader:** GPC1247C SUMMA GRATIA GPC1247C
 GPC0728B SUMMA GRATIA 0728
 DM99333C KAMAB DM99333C
 ♀ **Moeder:** GPC141 SUMMA GRATIA GPC141
 Simdeks: 113
 TKP: 366
 GPC1154C SUMMA GRATIA GPC1154C

Moeder Kalwings: 16/02/15 17/02/15 18/02/15

2018	BW	WW	YW	FW	COW	MILK	SS	EMA	IMF%	RBY%	SFL	NG	SW
EBV	+1.8	+15	+20	+27	+33	+4	--	--	--	--	+107	+46	+88
ACC	64%	51%	45%	47%	38%	26%							
Breed	+1.2	+16	+23	+30	+33	+4	+0.7	+0.2	+0.0	+0.2	+154	+68	+110

1^{ste} _____ 2^{de} _____ 3^{de} _____
 4^{de} _____ 5^{de} _____ 6^{de} _____

KLAS 27: Bul, 9 – 12 maande.

Geen inskrywings

1^{ste} _____ 2^{de} _____ 3^{de} _____
 4^{de} _____ 5^{de} _____ 6^{de} _____

KLAS 28: *Spesiale F1 Klas*, F1 bulle vanaf 12 – 24 maande (diere mag nie op veiling aangebied word en wenner kwalifiseer nie vir kampioenskappe nie).

Geen inskrywings

1^{ste} _____

2^{de} _____

3^{de} _____

4^{de} _____

5^{de} _____

6^{de} _____

 **KALFKAMPIOEN BUL** ♂
(Uit klasse 26 & 27)

 **RESERWE KALFKAMPIOEN BUL** ♂
(Uit klasse 26 & 27)

 **JUNIOR KAMPIOEN** ♂
(Uit klasse 22 - 27)

 **RESERWE JUNIOR KAMPIOEN** ♂
(Uit klasse 22 - 27)

KLAS 29: BLUP TEELWAARDE KAMPIOEN – Die ZOETIS se LANDBOU-WEEKBLAD / BREEDPLAN Jong Bul van die Jaar op skoue is deel van 'n Suider Afrikaanse kompetisie wat ander skoue ook insluit. Die doelwit is om skoue te gebruik om genetiese verbetering vir ekonomiese belangrike eienskappe te promoveer. Alle bulle op skoue met beraamde teelwaardes tussen 12-36 maande kwalifiseer. Daar moet ten minste 10 bulle per ras wees om te kwalifiseer. Die visuele beoordeling tel 50% van die punte en die vlak van rekordhouding asook prestasiedata tel 50%. Standaard kriteria vir alle rasse word gebruik om die teelwaardes (geboorte, speen, jaar, finale, volwasse koeigewig en skrotumomtrek) te weeg, hoewel sommige rasse verkies om ekonomiese seleksie indekse gebruik. Die kriteria is deur kundiges verbonde aan die Universiteit van die Vrystaat tesame met die organiseerders opgestel. Die binne-ras wenner ding mee met soortgelyke wenner op ander skoue waarna 'n nasionale binne-ras wenner by die Aldam Vleisbeeskool aangekondig word.

 **BLUP TEELWAARDE KAMPIOEN** ♂
(Klas 29)

KLAS 30: Fase C Prestasietoetsklas – bulle vanaf 12 tot 24 maande.
Inskrywings tydens skou en onderhewig aan Interrasklasse.

🏆 FASE C KAMPIOEN ♂
(Klas 30)

🏆 GROOT KAMPIOEN ♂
(Jnr + Res Jnr Kamp & Snr + Res Snr Kamp)

🏆 RESERWE GROOT KAMPIOEN ♂
(Jnr + Res Jnr Kamp & Snr + Res Snr Kamp)
